

PRODUCT PROGRAMME

Product catalog for
robots of the brand

ProKasro*

PRODUCT PROGRAMME 2025

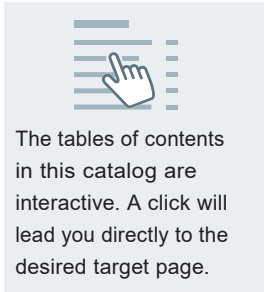



TABLE OF CONTENTS

Robot type	Page
ProKasro* Goliath*	3
ProKasro* Gretchen*	25
ProKasro* Electric 3000 Watt*	42
ProKasro* Electric 2000 W - M14H7*	76
ProKasro* Electric 1200/2000 W - M10x0,75*	106
ProKasro* Pneumatik 3200/3600 W*	121
ProKasro* Pneumatic 1700/2500 W*	155
ProKasro* Pneumatic 900/1200 W*	187
ProKasro* Pneumatic 500 W*	201





Premium Diamond Tools for High-Performance Material Removal and Long Service Life

Materials to be processed

- Reinforced Concrete
- Concrete
- Deposits / Fouling
- Cast Iron
- Vitrified Clay

Page 4



Field-Proven Standard Diamond Tools with Outstanding Value for Purchase Investment

Materials to be processed

- Reinforced Concrete
- Concrete
- Deposits / Fouling
- Cast Iron
- Vitrified Clay

Page 8



High-Tech Milling Tools made of PCD with Unbeatable Cutting and Stock Removal Performance for Almost Every Material

Materials to be processed

- Concrete
- UV CIPP
- PVC
- Felt CIPP
- Deposits / Fouling
- Roots
- Vitrified Clay

Page 12



Absolutely Smooth-Running and Precise PCD Cutting Tools for Opening CIPP - Optimized for UV CIPP -

Materials to be processed

- UV CIPP
- PVC
- Felt CIPP

Page 16



Absolutely Smooth-Running and Precise PCD Cutting Tools for Opening CIPP - All Kinds of CIPP and PVC -

Materials to be processed

- UV CIPP
- PVC
- Felt CIPP

Page 19



Functional Accessories

High-quality brushes, adapters, extensions, etc.

Page 20



Mushroom-head milling cutter spring-mounted

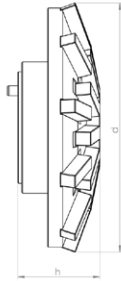

Materials to be processed

- Reinforced Concrete
- Concrete
- Deposits / Fouling
- Cast Iron
- Vitrified Clay

Field of Application

- Surface grinding and milling
- Milling of offset socket transitions

Article-No.	Pipe Ø mm	d mm	h mm	Segments	Weight kg
42002 P	250	120	45	20	1.6
42003 P	300	120	45	20	1.6
42004 P	350-400	120	45	20	1.6
42005 P	450-500	120	45	20	1.6
42006 P	600	120	45	20	1.6



Mushroom-head milling cutter spring-mounted

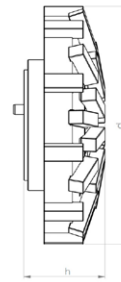

Materials to be processed

- Reinforced Concrete
- Concrete
- Deposits / Fouling
- Cast Iron
- Vitrified Clay

Field of Application

- Removal of intruding laterals
- Surface grinding and milling
- Milling of offset socket transitions

Article-No.	Pipe Ø mm	d mm	h mm	Segments	Weight kg
45002 P	250	120	45	30	1.6
45003 P	300	120	45	30	1.6
45004 P	350-400	120	45	30	1.6
45005 P	450-500	120	45	30	1.6
45006 P	600	120	45	30	1.6



N•TEC II[®] PREMIUM 2-in-1 cutter spring-mounted

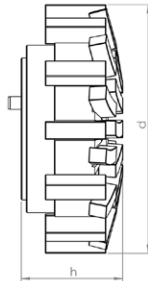

Materials to be processed

- Reinforced Concrete
- Concrete
- Deposits / Fouling
- Cast Iron
- Vitrified Clay

Field of Application

- Preparatory milling of laterals
- Removal of intruding laterals
- Surface grinding and milling
- Milling of offset socket transitions

Article-No.	Pipe Ø mm	d mm	h mm	Segments	Weight kg
KF 45002 P	250	100	45	36	1.2
KF 45003 P	300	100	45	36	1.2
KF 45004 P	350-400	100	45	36	1.2
KF 45005 P	450-500	100	45	36	1.2
KF 45006 P	600	100	45	36	1.2

N•TEC II[®] PREMIUM Inlet milling cutter machined for minimum runout

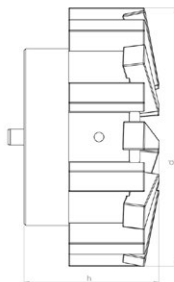

Materials to be processed

- Reinforced Concrete
- Concrete
- Cast Iron
- Vitrified Clay

Field of Application

- Preparatory milling of laterals
- Removal of intruding laterals

Article-No.	Pipe Ø mm	d mm	h mm	Segments	Weight kg
42026 P	250-600	72	43	18	0.8



Inlet milling cutter 15° machined for minimum runout

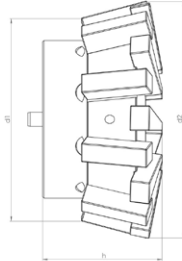

Materials to be processed

- Reinforced Concrete
- Concrete
- Cast Iron
- Vitrified Clay

Field of Application

- Preparatory milling of laterals
- Removal of intruding laterals

Article-No.	d1 mm	d2 mm	h mm	Segments	Weight kg
42032 P	70	80	43	18	0.8



Slot milling cutter

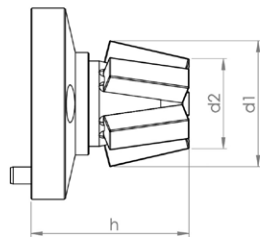

Materials to be processed

- Reinforced Concrete
- Concrete
- Vitrified Clay

Field of Application

- Preparatory milling of cracks and sockets

Article-No.	Pipe Ø mm	d1 mm	d2 mm	h mm	Segments	Weight kg
42012 P	200-300	35	28	40	5	0.3
42013 P	300-450	35	28	45	5	0.3
42021 P	450-600	35	28	55	5	0.4



Tapered milling cutter machined for minimum runout

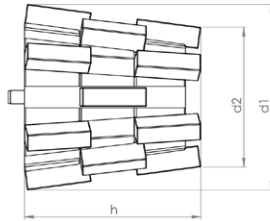

Materials to be processed

- Reinforced Concrete
- Concrete
- Cast Iron
- Vitrified Clay

Field of Application

- Preparatory milling of laterals
- Removal of intruding laterals

Article-No.	d1 mm	d2 mm	h mm	Segments	Weight kg
42010 P	70	50	65	18	1



Tapered milling cutter with top segments, machined for minimum runout

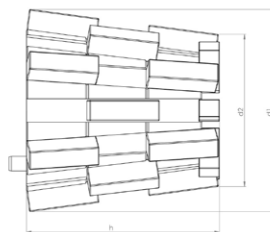

Materials to be processed

- Reinforced Concrete
- Concrete
- Cast Iron
- Vitrified Clay

Field of Application

- Preparatory milling of laterals
- Removal of intruding laterals

Article-No.	d1 mm	d2 mm	h mm	Segments	Weight kg
42033 P	70	50	65	24	1.0



N•TEC II® Mushroom-head milling cutter spring-mounted

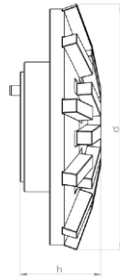

Materials to be processed

- Reinforced Concrete
- Concrete
- Deposits / Fouling
- Cast Iron
- Vitrified Clay

Field of Application

- Surface grinding and milling
- Milling of offset socket transitions

Article-No.	Pipe Ø mm	d mm	h mm	Segments	Weight kg
43002	250	120	45	20	1.6
43003	300	120	45	20	1.6
43004	350-400	120	45	20	1.6
43005	450-500	120	45	20	1.6
43006	600	120	45	20	1.6

Note: Milling tools in other segment hardnesses are available on request.

N•TEC II® Mushroom-head milling cutter spring-mounted

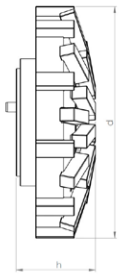

Materials to be processed

- Reinforced Concrete
- Concrete
- Deposits / Fouling
- Cast Iron
- Vitrified Clay

Field of Application

- Removal of intruding laterals
- Surface grinding and milling
- Milling of offset socket transitions

Article-No.	Pipe Ø mm	d mm	h mm	Segments	Weight kg
46002	250	120	45	30	1.6
46003	300	120	45	30	1.6
46004	350-400	120	45	30	1.6
46005	450-500	120	45	30	1.6
46006	600	120	45	30	1.6

Note: Milling tools in other segment hardnesses are available on request.



N•TEC II® Inlet milling cutter

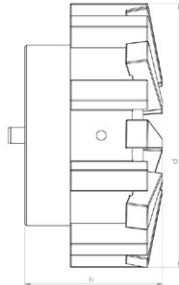

Materials to be processed

- Reinforced Concrete
- Concrete
- Cast Iron
- Vitrified Clay

Field of Application

- Preparatory milling of laterals
- Removal of intruding laterals

Article-No.	d mm	h mm	Segments	Weight kg
43026	72	43	18	0.8

Note: Milling tools in other segment hardnesses are available on request.

N•TEC II® Inlet milling cutter 15°

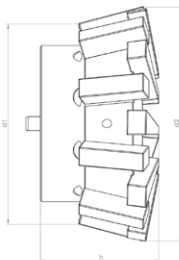

Materials to be processed

- Reinforced Concrete
- Concrete
- Cast Iron
- Vitrified Clay

Field of Application

- Preparatory milling of laterals
- Removal of intruding laterals

Article-No.	d1 mm	d2 mm	h mm	Segments	Weight kg
43032	70	80	43	18	0.8

Note: Milling tools in other segment hardnesses are available on request.



N•TEC II® Slot milling cutter

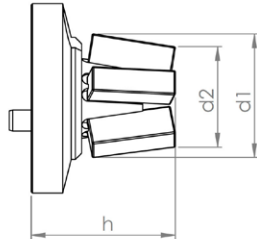

Materials to be processed

- Reinforced Concrete
- Concrete
- Cast Iron
- Vitrified Clay

Field of Application

- Preparatory milling of cracks and sockets

Article-No.	Pipe Ø mm	d1 mm	d2 mm	h mm	Segments	Weight kg
44012	200-300	35	28	40	5	0.3
44013	300-450	35	28	45	5	0.3
44021	450-600	35	28	55	5	0.4

N•TEC II® Disk milling cutter

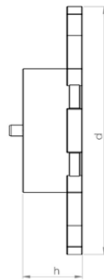
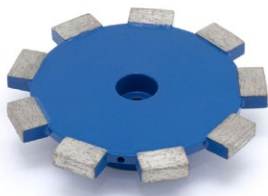

Materials to be processed

- Reinforced Concrete
- Concrete
- Vitrified Clay

Field of Application

- Milling of circumferential slots on laterals

Article-No.	Pipe Ø mm	d mm	h mm	Segments	Weight kg
43011	200-300	85	25	6	0.5
43015	300-600	110	25	9	0.7



N•TEC II® Tapered milling cutter

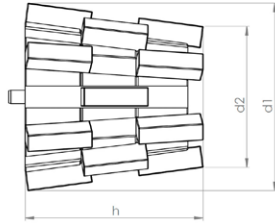

Materials to be processed

- Reinforced Concrete
- Concrete
- Cast Iron
- Vitrified Clay

Field of Application

- Preparatory milling of laterals
- Removal of intruding laterals

Article-No.	d1 mm	d2 mm	h mm	Segments	Weight kg
43010	70	50	65	18	1.0

Note: Milling tools in other segment hardnesses are available on request.

N•TEC II® Tapered milling cutter with top segments

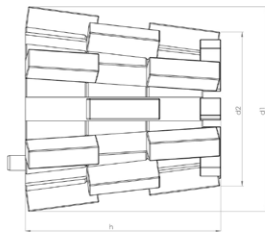

Materials to be processed

- Reinforced Concrete
- Concrete
- Cast Iron
- Vitrified Clay

Field of Application

- Preparatory milling of laterals
- Removal of intruding laterals

Article-No.	d1 mm	d2 mm	h mm	Segments	Weight kg
43033	70	50	65	24	1.0

Note: Milling tools in other segment hardnesses are available on request.



BLACK-LINE Mushroom-head milling cutter

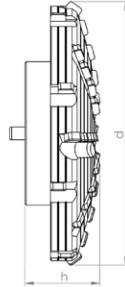

Materials to be processed

- Concrete
- Deposits / Fouling
- UV CIPP
- Roots
- PVC
- Vitrified Clay
- Felt CIPP

Note: Use on steel-reinforced concrete will destroy the cutting elements!

Field of Application

- Surface milling
- Removal of intruding obstacles
- Milling of offset socket transitions

Article-No.	Pipe Ø mm	d mm	h mm	Segments	Weight kg
BL 11201	250	105	30	40	0.95
BL 11202	300	105	30	40	0.95
BL 11203	350-400	105	30	40	0.95
BL 11204	450-500	105	30	40	0.95
BL 11205	600	105	30	40	0.95

BLACK-LINE Mushroom-head milling cutter spring-mounted

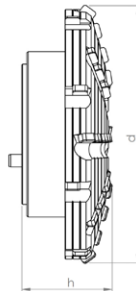

Materials to be processed

- Concrete
- Deposits / Fouling
- UV CIPP
- Roots
- PVC
- Vitrified Clay
- Felt CIPP

Note: Use on steel-reinforced concrete will destroy the cutting elements!

Field of Application

- Surface milling
- Removal of intruding obstacles
- Milling of offset socket transitions

Article-No.	Pipe Ø mm	d mm	h mm	Segments	Weight kg
BL 11216	250	100	35	36	1.1
BL 11217	300	100	35	36	1.1
BL 11218	350-400	100	35	36	1.1
BL 11219	450-500	100	35	36	1.1
BL 11220	600	100	35	36	1.1



BLACK-LINE Mushroom-head milling cutter center cutting

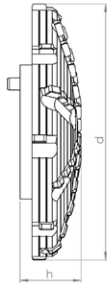

Materials to be processed

- Concrete
- Deposits / Fouling
- UV CIPP
- Roots
- PVC
- Vitrified Clay
- Felt CIPP

Note: Use on steel-reinforced concrete will destroy the cutting elements!

Field of Application

- Frontal milling
- Surface milling
- Removal of intruding obstacles
- Milling of offset socket transitions

Article-No.	Pipe Ø mm	d mm	h mm	Segments	Weight kg
BL 11206	250	105	30	44	0.95
BL 11207	300	105	30	44	0.95
BL 11208	350-400	105	30	44	0.95
BL 11209	450-500	105	30	44	0.95
BL 11210	600	105	30	44	0.95

BLACK-LINE Inlet milling cutter

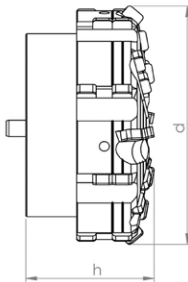

Materials to be processed

- Concrete
- Deposits / Fouling
- UV CIPP
- Roots
- PVC
- Vitrified Clay
- Felt CIPP

Note: Use on steel-reinforced concrete will destroy the cutting elements!

Field of Application

- Opening of laterals and inlet lines
- Preparatory milling of laterals
- Removal of intruding laterals
- Removal of intruding obstacles

Article-No.	Pipe Ø mm	d mm	h mm	Segments	Weight kg
BL 11211	250-600	73	40	36	0.8



BLACK-LINE Cylinder milling cutter

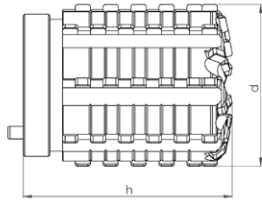

Materials to be processed

- Concrete
- Deposits / Fouling
- UV CIPP
- Roots
- PVC
- Vitrified Clay
- Felt CIPP

Note: Use on steel-reinforced concrete will destroy the cutting elements!

Field of Application

- Opening of laterals and inlet lines
- Preparatory milling of laterals
- Removal of intruding laterals
- Removal of intruding obstacles

Article-No.	d mm	h mm	Segments	Weight kg
BL 11227	60	85	64	1.6

BLACK-LINE Cylinder milling cutter

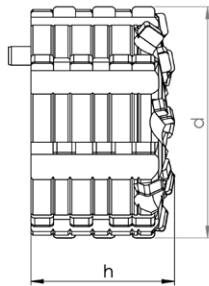

Materials to be processed

- Concrete
- Deposits / Fouling
- UV CIPP
- Roots
- PVC
- Vitrified Clay
- Felt CIPP

Note: Use on steel-reinforced concrete will destroy the cutting elements!

Field of Application

- Opening of laterals and inlet lines
- Preparatory milling of laterals
- Removal of intruding laterals
- Removal of intruding obstacles

Article-No.	d mm	h mm	Segments	Weight kg
BL 11228	60	40	44	0.8



BLACK-LINE End milling cutter

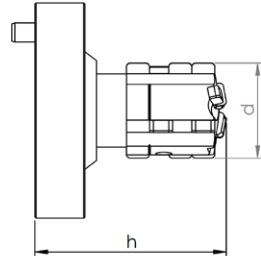

Materials to be processed

- Concrete
- Deposits / Fouling
- UV CIPP
- Roots
- PVC
- Vitrified Clay
- Felt CIPP

Note: Use on steel-reinforced concrete will destroy the cutting elements!

Field of Application

- Opening of laterals and inlet lines
- Preparatory milling of cracks and sockets

Article-No.	d mm	h mm	Segments	Weight kg
BL 11213	27	50	14	0.3



linerCUT Pro® Tapered milling cutter with tungsten carbide tip

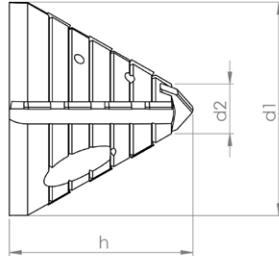

Materials to be processed

- UV CIPP
- Felt CIPP
- PVC

Note: Only suitable for processing CIPP liners and PVC!

Field of Application

- Opening of laterals and inlet lines

Article-No.	d1 mm	d2 mm	h mm	Segments	Weight kg
BL 11221	60	20	50	14	0.4

linerCUT Pro® Tapered milling cutter with PCD tip

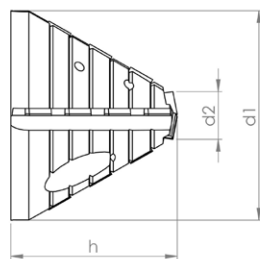

Materials to be processed

- UV CIPP
- Felt CIPP
- PVC

Note: Only suitable for processing CIPP liners and PVC!

Field of Application

- Opening of laterals and inlet lines

Article-No.	d1 mm	d2 mm	h mm	Segments	Weight kg
BL 11223	60	18	50	16	0.4



linerCUT Pro® Tapered milling cutter with tungsten carbide tip

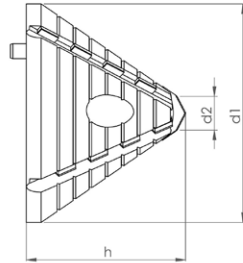

Materials to be processed

- UV CIPP
- Felt CIPP
- PVC

Note: Only suitable for processing CIPP liners and PVC!

Field of Application

- Opening of laterals and inlet lines

Article-No.	d1 mm	d2 mm	h mm	Segments	Weight kg
BL 11226	75	20	55	16	0.65

linerCUT Pro® Tapered milling cutter with PCD tip

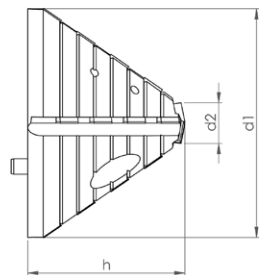

Materials to be processed

- UV CIPP
- Felt CIPP
- PVC

Note: Only suitable for processing CIPP liners and PVC!

Field of Application

- Opening of laterals and inlet lines

Article-No.	d1 mm	d2 mm	h mm	Segments	Weight kg
BL 11225	75	18	50	18	0.65



linerCUT Pro® Taper/cylinder milling cutter with tungsten carbide tip

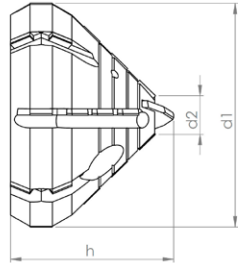

Materials to be processed

- UV CIPP
- Felt CIPP
- PVC

Note: Only suitable for processing CIPP liners and PVC!

Field of Application

- Opening of laterals and inlet lines

Article-No.	d1 mm	d2 mm	h mm	Segments	Weight kg
BL 11222	70	20	50	24	0.65

linerCUT Pro® Ball milling cutter with additional water bore holes

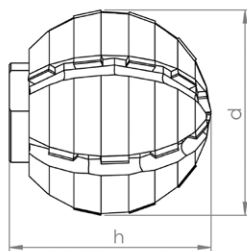

Materials to be processed

- UV CIPP
- Felt CIPP
- PVC

Note: Only suitable for processing CIPP liners and PVC!

Field of Application

- Opening of laterals and inlet lines

Article-No.	d mm	h mm	Segments	Weight kg
BL 11461	50	55	24	0.5

Note: Tool can only be used with matching adapter 90110!



linerCUT Pro® 2.0 Ball milling cutter with additional water bore holes

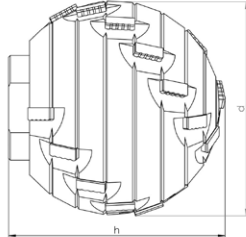

Materials to be processed

- UV CIPP
- Felt CIPP
- PVC

Note: Only suitable for processing CIPP liners and PVC!

Field of Application

- Opening of laterals and inlet lines

Article-No.	d mm	h mm	Segments	Weight kg
BL 11462	50	52	22	0.5

Note: Tool can only be used with matching adapter 90110!



Extension 18 mm

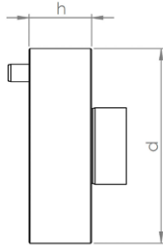

Description

CNC fabricated tool extension for increased working radius of robot arm.

Specification

Stainless steel

Article-No.	d mm	h mm	Weight kg
90114	56	18	0.3

Extension 25 mm

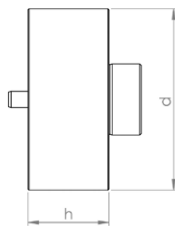

Description

CNC fabricated tool extension for increased working radius of robot arm.

Specification

Stainless steel

Article-No.	d mm	h mm	Weight kg
90115	56	25	0.4

Extension 35 mm

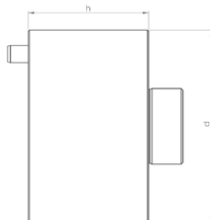

Description

CNC fabricated tool extension for increased working radius of robot arm.

Specification

Stainless steel

Article-No.	d mm	h mm	Weight kg
90183	56	35	0.6



Extension 50 mm

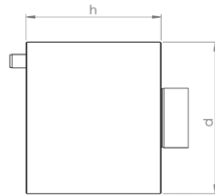

Description

CNC fabricated tool extension for increased working radius of robot arm.

Specification

Stainless steel

Article-No.	d mm	h mm	Weight kg
90116	56	50	0.9

Adapter for mounting of brushes and cutting discs

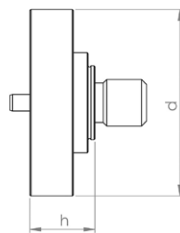

Description

CNC fabricated adapter for mounting of brushes and cutting discs.

Thread: M14 (14 mm O.D.)

Centering ring for cutting disc: Ø 22,2 mm

NOTE: When mounting wheel brushes or cutting discs, a locking disc is also required!

Specification

Stainless steel

Article-No.	d mm	h mm	Weight kg
90110	56	18	0.25

Adapter for mounting of 4 cutting discs

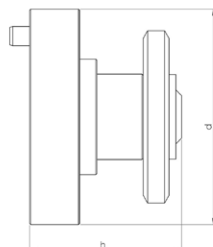

Description

CNC fabricated adapter for mounting of 4 cutting discs.

Mounting shaft Ø 22,2 mm

includes 4 cutting discs and locking disc

NOTE: This adapter cannot be used to mount a single cutting disc!

Specification

Stainless steel

Article-No.	d mm	h mm	Weight kg
90170	56	47	0.25



Adapter for mounting a half ball grinding stone



Description

CNC fabricated adapter for mounting a half-ball grinding stone.

NOTE: This adapter can only be used with part number 81001!

Specification

Stainless steel

Article-No.	d mm	h mm	Weight kg
90174	40	38	0.12

Locking disc for mounting of wheel brushes and cutting discs



Description

Thread: M14 (14 mm O.D.)

NOTE: Wheel brushes and cutting discs must be mounted using matching adapters!

Specification

Steel, burnished

Article-No.	d mm	h mm	Weight kg
SP 90110	45	8,5	0.07

Protective cap for protection of locking ring of spring-mounted milling tools

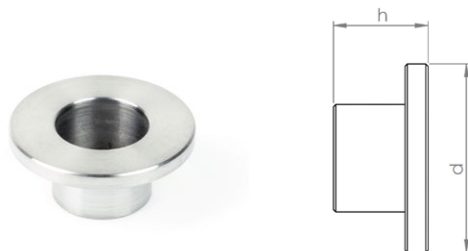

Description

The protective cap covers the locking ring during the milling process.

The cap protects against abrasion and prevents ejection of the spring-action mounting element from the milling head.

Specification

Steel

Article-No.	d mm	h mm	Weight kg
90125	32	14	0.02



Grinding stone Half ball Ø 125 mm

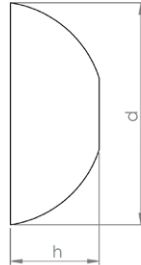

Description

Half-ball grinding stone made of corundum, for cosmetic finishing of epoxy resin repaired side drains.

NOTE: Only useable with adapter 90174!

Specification

Corundum

Article-No.	d mm	h mm	Weight kg
81001	125	50	0.65

Cup wheel Ø 80 mm

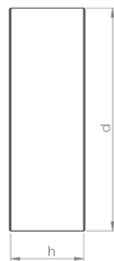

Description

Corundum cup wheel, for working on steel and cast iron. Mounting hole Ø 22,2 mm

NOTE: May be used only with matching adapter and locking disc!

Specification

Corundum

Article-No.	d mm	h mm	Weight kg
81003	80	28	0.2

Cup brush Ø 80 mm

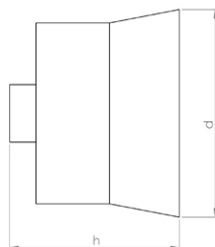

Description

Premium rotary wire brush for finishing work on CIPP liners and PVC.

Mounting hole M14 (14 mm thread O.D.)

NOTE: May be used only with matching adapter!

Specification

Wire thickness: Ø 0,5 mm

Article-No.	d mm	h mm	Weight kg
80019	80	80	0.65



Cup brush Ø 65 mm

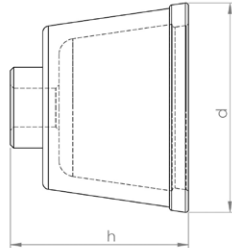

Description

Premium rotary wire brush for finishing work on CIPP liners and PVC.

Mounting hole M14 (14 mm thread O.D.)

NOTE: May be used only with matching adapter!

Specification

Wire thickness: Ø 0,8 mm

Article-No.	d mm	h mm	Weight kg
80020	65	50	0.25

Wheel brush Ø 100 mm

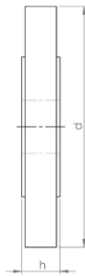

Description

Premium rotary wire brush for finishing work on CIPP liners and PVC.

Mounting hole Ø 22,2 mm

NOTE: May be used only with matching adapter and locking disc!

Specification

Wire thickness: Ø 0,5 mm

Article-No.	d mm	h mm	Weight kg
80018	100	15	0.2





N•TEC II[®]
PREMIUM

Premium Diamond Tools for High-Performance Material Removal and Long Service Life

Materials to be processed

• Reinforced Concrete	• Concrete	• Cast Iron
	• Deposits / Fouling	• Vitrified Clay

Page 26



N•TEC II[®]

Field-Proven Standard Diamond Tools with Outstanding Value for Purchase Investment

Materials to be processed

• Reinforced Concrete	• Concrete	• Cast Iron
	• Deposits / Fouling	• Vitrified Clay

Page 29

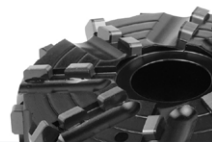

BLACK•LINE

High-Tech Milling Tools made of PCD with Unbeatable Cutting and Stock Removal Performance for Almost Every Material

Materials to be processed

• Concrete	• UV CIPP	• PVC	• Felt CIPP
• Deposits / Fouling	• Roots	• Vitrified Clay	

Page 32



linerCUT Pro[®]

Absolutely Smooth-Running and Precise PCD Cutting Tools for Opening CIPP - Optimized for UV CIPP -

Materials to be processed

• UV CIPP	• PVC	• Felt CIPP
-----------	-------	-------------

Page 35



linerCUT Pro[®] 2.0

Absolutely Smooth-Running and Precise PCD Cutting Tools for Opening CIPP - All Kinds of CIPP and PVC -

Materials to be processed

• UV CIPP	• PVC	• Felt CIPP
-----------	-------	-------------

Page 37



Functional Accessories

High-quality brushes, adapters, extensions, etc.

Page 38



Mushroom-head milling cutter spring-mounted

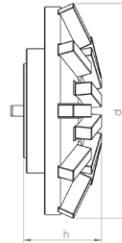

Materials to be processed

- Reinforced Concrete
- Concrete
- Deposits / Fouling
- Cast Iron
- Vitrified Clay

Field of Application

- Surface grinding and milling
- Milling of offset socket transitions

Article-No.	Pipe Ø mm	d mm	h mm	Segments	Weight kg
42017 P	150	100	45	20	0.75
42018 P	200	100	45	20	0.75
42019 P	250	100	45	20	0.75
42020 P	300-450	100	45	20	0.75



Mushroom-head milling cutter spring-mounted

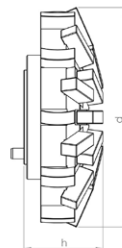

Materials to be processed

- Reinforced Concrete
- Concrete
- Deposits / Fouling
- Cast Iron
- Vitrified Clay

Field of Application

- Removal of intruding laterals
- Surface grinding and milling
- Milling of offset socket transitions

Article-No.	Pipe Ø mm	d mm	h mm	Segments	Weight kg
45017 P	150	100	45	30	0.95
45018 P	200	100	45	30	0.95
45019 P	250	100	45	30	0.95
45020 P	300-450	100	45	30	0.95



N•TEC II[®] PREMIUM 2-in-1 cutter spring-mounted

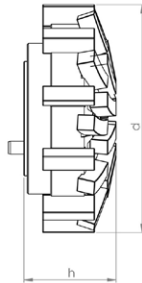

Materials to be processed

- Reinforced Concrete
- Concrete
- Deposits / Fouling
- Cast Iron
- Vitrified Clay

Field of Application

- Preparatory milling of laterals
- Removal of intruding laterals
- Surface grinding and milling
- Milling of offset socket transitions

Article-No.	Pipe Ø mm	d mm	h mm	Segments	Weight kg
KF 45017 P	150	88	45	30	0.8
KF 45018 P	200	88	45	30	0.8
KF 45019 P	250	88	45	30	0.8
KF 45020 P	300-450	88	45	30	0.8

N•TEC II[®] PREMIUM Inlet milling cutter machined for minimum runout

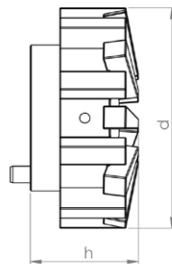

Materials to be processed

- Reinforced Concrete
- Concrete
- Cast Iron
- Vitrified Clay

Field of Application

- Preparatory milling of laterals
- Removal of intruding laterals

Article-No.	d mm	h mm	Segments	Weight kg
42016 P	65	32	18	0.45



Slot milling cutter

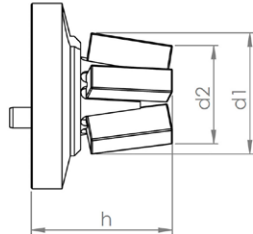

Materials to be processed

- Reinforced Concrete
- Concrete
- Vitrified Clay

Field of Application

- Preparatory milling of cracks and sockets

Article-No.	d1 mm	d2 mm	h mm	Segments	Weight kg
42014 P	30	25	35	5	0.2



Tapered milling cutter machined for minimum runout

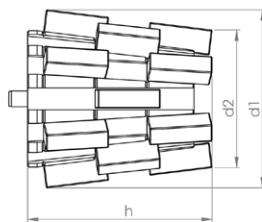

Materials to be processed

- Reinforced Concrete
- Concrete
- Cast Iron
- Vittrified Clay

Field of Application

- Preparatory milling of laterals
- Removal of intruding laterals

Article-No.	d1 mm	d2 mm	h mm	Segments	Weight kg
42025 P	55	42	58	18	0.5



N•TEC II® Mushroom-head milling cutter spring-mounted

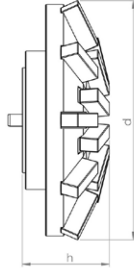

Materials to be processed

- Reinforced Concrete
- Concrete
- Deposits / Fouling
- Cast Iron
- Vitrified Clay

Field of Application

- Surface grinding and milling
- Milling of offset socket transitions

Article-No.	Pipe Ø mm	d mm	h mm	Segments	Weight kg
43017	150	100	45	20	0.75
43018	200	100	45	20	0.75
43019	250	100	45	20	0.75
43020	300-450	100	45	20	0.75

Note: Milling tools in other segment hardnesses are available on request.

N•TEC II® Mushroom-head milling cutter spring-mounted

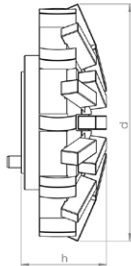

Materials to be processed

- Reinforced Concrete
- Concrete
- Deposits / Fouling
- Cast Iron
- Vitrified Clay

Field of Application

- Surface grinding and milling
- Milling of offset socket transitions

Article-No.	Pipe Ø mm	d mm	h mm	Segments	Weight kg
46017	150	100	45	30	0.95
46018	200	100	45	30	0.95
46019	250	100	45	30	0.95
46020	300-450	100	45	30	0.95

Note: Milling tools in other segment hardnesses are available on request.



N•TEC II® Inlet milling cutter

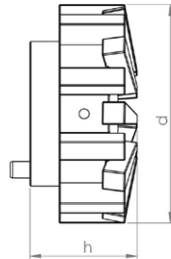

Materials to be processed

- Reinforced Concrete
- Concrete
- Cast Iron
- Vitrified Clay

Field of Application

- Preparatory milling of laterals
- Removal of intruding laterals

Article-No.	d mm	h mm	Segments	Weight kg
43016	65	32	18	0.45

Note: Milling tools in other segment hardnesses are available on request.

N•TEC II® Slot milling cutter

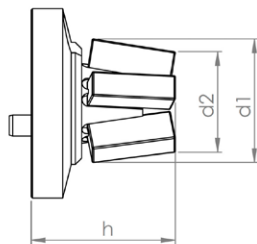

Materials to be processed

- Reinforced Concrete
- Concrete
- Vitrified Clay

Field of Application

- Preparatory milling of cracks and sockets

Article-No.	d1 mm	d2 mm	h mm	Segments	Weight kg
44014	30	25	35	5	0.2



N•TEC II® Disk milling cutter

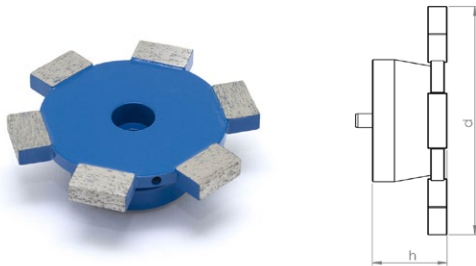

Materials to be processed

- Reinforced Concrete
- Concrete
- Vitrified Clay

Field of Application

- Milling of circumferential slots on laterals

Article-No.	d mm	h mm	Segments	Weight kg
43023	85	25	6	0.5

N•TEC II® Tapered milling cutter

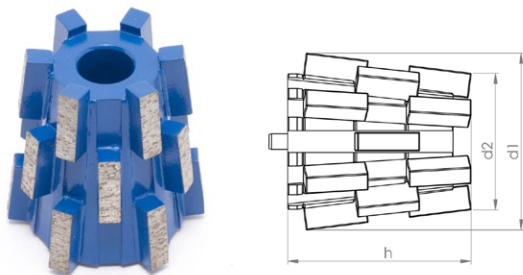

Materials to be processed

- Reinforced Concrete
- Concrete
- Cast Iron
- Vitrified Clay

Field of Application

- Preparatory milling of laterals
- Removal of intruding laterals

Article-No.	Pipe Ø mm	d1 mm	d2 mm	h mm	Segments	Weight kg
43025	150-250	55	42	58	18	0.5



BLACK-LINE Mushroom-head milling cutter



Materials to be processed

- Concrete
- Deposits / Fouling
- UV CIPP
- Roots
- PVC
- Vitrified Clay
- Felt CIPP

Note: Use on steel-reinforced concrete will destroy the cutting elements!

Field of Application

- Surface milling
- Removal of intruding obstacles
- Milling of offset socket transitions

Article-No.	Pipe Ø mm	d mm	h mm	Segments	Weight kg
BL 11301	150	85	30	36	0.45
BL 11302	200	85	30	36	0.45
BL 11309	250	85	30	36	0.45
BL 11321	300-450	85	30	36	0.45

BLACK-LINE Mushroom-head milling cutter spring-mounted

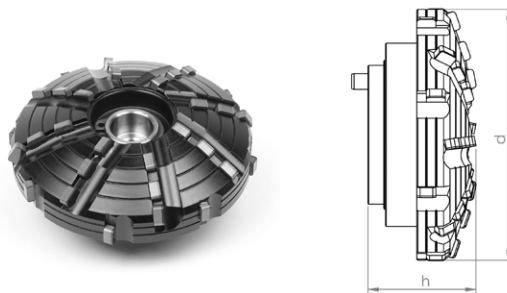

Materials to be processed

- Concrete
- Deposits / Fouling
- UV CIPP
- Roots
- PVC
- Vitrified Clay
- Felt CIPP

Note: Use on steel-reinforced concrete will destroy the cutting elements!

Field of Application

- Frontal milling
- Removal of intruding obstacles
- Milling of offset socket transitions

Article-No.	Pipe Ø mm	d mm	h mm	Segments	Weight kg
BL 11311	150	80	35	32	1
BL 11312	200	80	35	32	1
BL 11313	250	80	35	32	1
BL 11322	300-450	80	35	32	1



BLACK-LINE Mushroom-head milling cutter centre cutting, clockwise

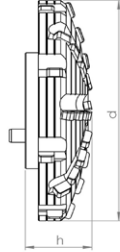

Materials to be processed

- Concrete
- Deposits / Fouling
- UV CIPP
- Roots
- PVC
- Vitrified Clay
- Felt CIPP

Note: Use on steel-reinforced concrete will destroy the cutting elements!

Field of Application

- Frontal milling
- Surface milling
- Removal of intruding obstacles
- Milling of offset socket transitions

Article-No.	Pipe Ø mm	d mm	h mm	Segments	Weight kg
BL 11317	150	85	30	38	0.5
BL 11318	200	85	30	38	0.5
BL 11319	250	85	30	38	0.5
BL 11323	300-450	85	30	38	0.5

BLACK-LINE Inlet milling cutter

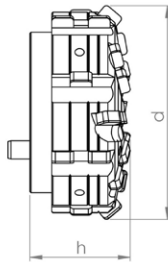

Materials to be processed

- Concrete
- Deposits / Fouling
- UV CIPP
- Roots
- PVC
- Vitrified Clay
- Felt CIPP

Note: Use on steel-reinforced concrete will destroy the cutting elements!

Field of Application

- Opening of laterals and inlet lines
- Preparatory milling of laterals
- Removal of intruding laterals
- Removal of intruding obstacles

Article-No.	d mm	h mm	Segments	Weight kg
BL 11305	55	30	28	0.4



BLACK-LINE Cylinder milling cutter

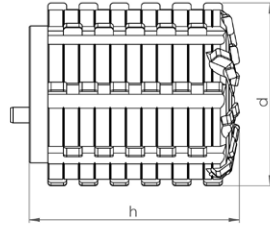

Materials to be processed

- Concrete
- Deposits / Fouling
- UV CIPP
- Roots
- PVC
- Vitrified Clay
- Felt CIPP

Note: Use on steel-reinforced concrete will destroy the cutting elements!

Field of Application

- Opening of laterals and inlet lines
- Preparatory milling of laterals
- Removal of intruding laterals
- Removal of intruding obstacles

Article-No.	d mm	h mm	Segments	Weight kg
BL 11320	57	67	60	1.1

BLACK-LINE End milling cutter

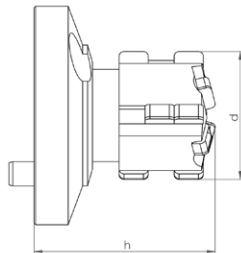

Materials to be processed

- Concrete
- Deposits / Fouling
- UV CIPP
- Roots
- PVC
- Vitrified Clay
- Felt CIPP

Note: Use on steel-reinforced concrete will destroy the cutting elements!

Field of Application

- Opening of laterals and inlet lines
- Preparatory milling of cracks and sockets

Article-No.	d mm	h mm	Segments	Weight kg
BL 11306	25	38	14	0.2



linerCUT Pro® Tapered milling cutter with tungsten carbide tip

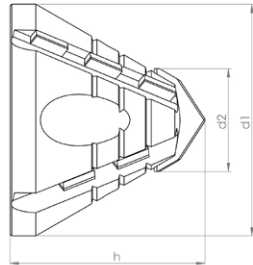

Materials to be processed

- UV CIPP
- Felt CIPP
- PVC

Note: Only suitable for processing CIPP liners and PVC!

Field of Application

- Opening of laterals and inlet lines

Article-No.	d1 mm	d2 mm	h mm	Segments	Weight kg
BL 11314	45	20	35	10	0.2

linerCUT Pro® Tapered milling cutter with PCD tip

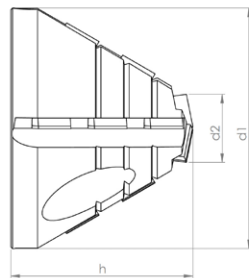

Materials to be processed

- UV CIPP
- Felt CIPP
- PVC

Note: Only suitable for processing CIPP liners and PVC!

Field of Application

- Opening of laterals and inlet lines

Article-No.	d1 mm	d2 mm	h mm	Segments	Weight kg
BL 11316	45	20	35	12	0.2



linerCUT Pro® Taper/cylinder milling cutter with tungsten carbide tip

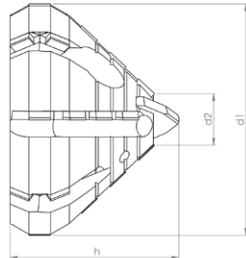

Materials to be processed

- UV CIPP
- Felt CIPP
- PVC

Note: Only suitable for processing CIPP liners and PVC!

Field of Application

- Opening of laterals and inlet lines

Article-No.	d1 mm	d2 mm	h mm	Segments	Weight kg
BL 11315	55	20	38	24	0.3

linerCUT Pro® Ball milling cutter with additional water bore holes

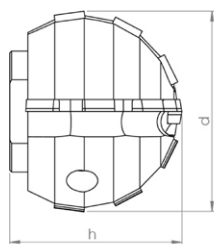

Materials to be processed

- UV CIPP
- Felt CIPP
- PVC

Note: Only suitable for processing CIPP liners and PVC!

Field of Application

- Opening of laterals and inlet lines

Article-No.	d mm	h mm	Segments	Weight kg
BL 11468	40	36	12	0.2

Note: Tool can only be used with matching adapter 90111!



linerCUT Pro[®] 2.0 Ball milling cutter with additional water bore holes

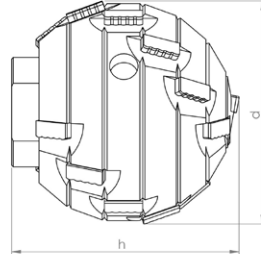

Materials to be processed

- UV CIPP
- Felt CIPP
- PVC

Note: Only suitable for processing CIPP liners and PVC!

Field of Application

- Opening of laterals and inlet lines

Article-No.	d mm	h mm	Segments	Weight kg
BL 11467	40	40	18	0.25

Note: Tool can only be used with matching adapter 90111!



Extension 18 mm

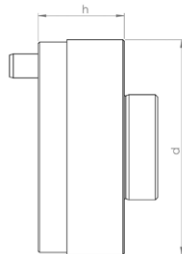

Description

CNC fabricated tool extension for increased working radius of robot arm.

Specification

Stainless steel

Article-No.	d mm	h mm	Weight kg
90117	45	18	0.2

Extension 25 mm

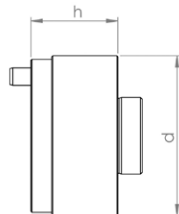

Description

CNC fabricated tool extension for increased working radius of robot arm.

Specification

Stainless steel

Article-No.	d mm	h mm	Weight kg
90118	45	25	0.3

Extension 50 mm

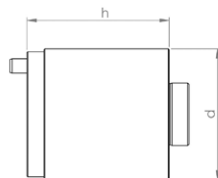

Description

CNC fabricated tool extension for increased working radius of robot arm.

Specification

Stainless steel

Article-No.	d mm	h mm	Weight kg
90119	45	50	0.6



Adapter from Ø 45/22H7 to Ø 56/22H7

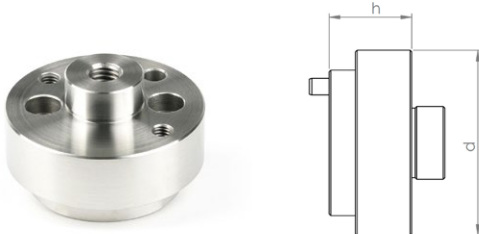

Description

CNC fabricated adapter permitting the use of KA-TE PMO FR 170/250 tools.

Specification

Stainless steel

Article-No.	d mm	h mm	Weight kg
90123	56	35	0.4

Adapter for mounting of brushes and cutting discs

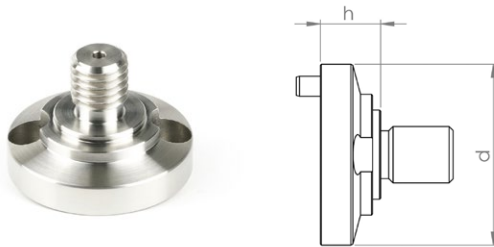

Description

CNC fabricated adapter for mounting of brushes and cutting discs.

Thread: M14 (14 mm O.D.)

Centering ring for cutting disc: Ø 22,2 mm

NOTE: When mounting wheel brushes or cutting discs, a locking disc is also required!

Specification

Stainless steel

Article-No.	d mm	h mm	Weight kg
90111	45	18	0.12

Adapter for mounting of 4 cutting discs

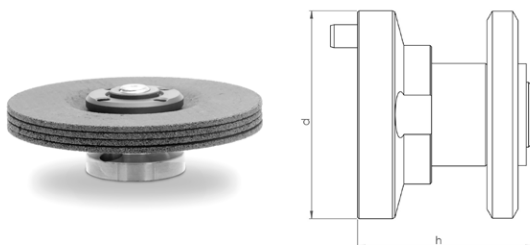

Description

CNC fabricated adapter for mounting of 4 cutting discs.

Mounting shaft Ø 22,2 mm

includes 4 cutting discs and locking disc

NOTE: This adapter cannot be used to mount a single cutting disc!

Specification

Stainless steel

Article-No.	d mm	h mm	Weight kg
90169	45	47	0.2



Locking disc for mounting of wheel brushes and cutting discs

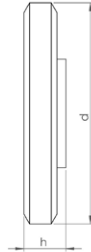

Description

Thread: M14 (14 mm O.D.)

NOTE: Wheel brushes and cutting discs must be mounted using matching adapters!

Specification

Steel, burnished

Article-No.	d mm	h mm	Weight kg
SP 90110	45	8,5	0.07

Protective cap for protection of locking ring of spring-mounted milling tools

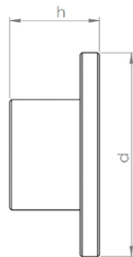

Description

The protective cap covers the locking ring during the milling process.

The cap protects against abrasion and prevents ejection of the spring-action mounting element from the milling head.

Specification

Steel

Article-No.	d mm	h mm	Weight kg
90127	25	12	0.012

Screw M8x25 mm with axial bored channel

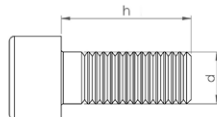

Description

Locking screw with axial cooling water channel for cooling of milling tool.

Specification

Steel, galvanized, Grade 8.8

Article-No.	d mm	h mm	Weight kg
90128	8	25	0.015



Cup wheel Ø 80 mm



Description

Corundum cup wheel, for working on steel and cast iron.
Mounting hole Ø 22,2 mm
NOTE: May be used only with matching adapter and locking disc!

Specification

Corundum

Article-No.	d mm	h mm	Weight kg
81003	80	28	0.2

Cup brush Ø 65 mm

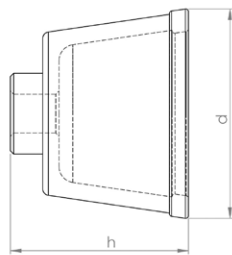

Description

Premium rotary wire brush for finishing work on CIPP liners and PVC.
Mounting hole M14 (14 mm thread O.D.)
NOTE: May be used only with matching adapter!

Specification

Wire thickness: Ø 0,8 mm

Article-No.	d mm	h mm	Weight kg
80020	65	50	0.25

Wheel brush Ø 100 mm

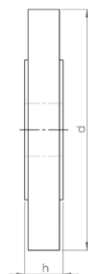

Description

Premium rotary wire brush for finishing work on CIPP liners and PVC.
Mounting hole Ø 22,2 mm
NOTE: May be used only with matching adapter and locking disc!

Specification

Wire thickness: Ø 0,5 mm

Article-No.	d mm	h mm	Weight kg
80018	100	15	0.2



N•TEC II[®]
PREMIUM



Premium Diamond Tools for High-Performance Material Removal and Long Service Life

Materials to be processed

- Reinforced Concrete
- Concrete
- Deposits / Fouling
- Cast Iron
- Vitrified Clay

Page 44

N•TEC II[®]



Field-Proven Standard Diamond Tools with Outstanding Value for Purchase Investment

Materials to be processed

- Reinforced Concrete
- Concrete
- Deposits / Fouling
- Cast Iron
- Vitrified Clay

Page 52

BLACK•LINE

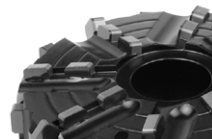

High-Tech Milling Tools made of PCD with Unbeatable Cutting and Stock Removal Performance for Almost Every Material

Materials to be processed

- Concrete
- Deposits / Fouling
- UV CIPP
- Roots
- PVC
- Vitrified Clay
- Felt CIPP

Page 55

linerCUT Pro[®]



Absolutely Smooth-Running and Precise PCD Cutting Tools for Opening CIPP - Optimized for UV CIPP -

Materials to be processed

- UV CIPP
- PVC
- Felt CIPP

Page 62

linerCUT Pro[®] 2.0



Absolutely Smooth-Running and Precise PCD Cutting Tools for Opening CIPP - All Kinds of CIPP and PVC -

Materials to be processed

- UV CIPP
- PVC
- Felt CIPP

Page 66

D•GRIT



Milling Tools with Diamond Granules for Opening CIPP - Optimal for UV CIPP and Lined Cast Iron Pipes -

Materials to be processed

- UV CIPP
- PVC
- Felt CIPP

Page 67

HM•LINE



Cost-Efficient Milling Tools with Carbide Granulate Tipping for Opening and Reworking CIPP

Materials to be processed

- UV CIPP
- Roots
- PVC
- Felt CIPP

Page 69



Special Milling Tools for Processing Steel and Cast Iron

Materials to be processed

- Cast Iron
- Steel

Page 71



Functional Accessories

High-quality brushes, adapters, extensions, etc.

Page 72



Mushroom-head milling cutter spring-mounted

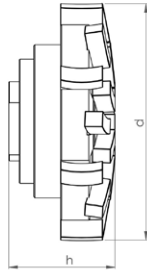

Materials to be processed

- Reinforced Concrete
- Concrete
- Deposits / Fouling
- Cast Iron
- Vitrified Clay

Field of Application

- Removal of intruding laterals
- Surface grinding and milling
- Removal of intruding obstacles
- Milling of offset socket transitions

Article-No.	Pipe Ø mm	d mm	h mm	Segments	Weight kg
20044 P M14H7	200-300	90	40	21	0.7
20045 P M14H7	300-450	90	40	21	0.7
20046 P M14H7	450-600	90	40	21	0.7



Mushroom-head milling cutter machined for minimum runout

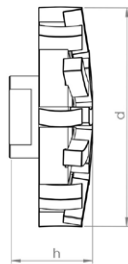

Materials to be processed

- Reinforced Concrete
- Concrete
- Deposits / Fouling
- Cast Iron
- Vitrified Clay

Field of Application

- Removal of intruding laterals
- Surface grinding and milling
- Milling of offset socket transitions

Article-No.	Pipe Ø mm	d mm	h mm	Segments	Weight kg
20006 P M14H7	200-300	80	30	21	0.45
20007 P M14H7	300-450	80	30	21	0.45
20008 P M14H7	450-600	80	30	21	0.45



Mushroom-head milling cutter machined for minimum runout

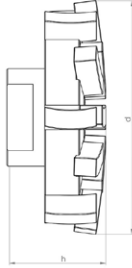

Materials to be processed

- Reinforced Concrete
- Concrete
- Deposits / Fouling
- Cast Iron
- Vitrified Clay

Field of Application

- Removal of intruding laterals
- Surface grinding and milling
- Milling of offset socket transitions

Article-No.	Pipe Ø mm	d mm	h mm	Segments	Weight kg
20024 P M14H7	200-300	70	30	18	0.35
20025 P M14H7	300-450	70	30	18	0.35
20026 P M14H7	450-600	70	30	18	0.35



Tapered milling cutter machined for minimum runout

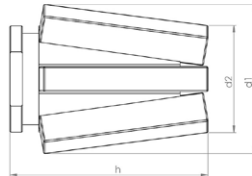

Materials to be processed

- Reinforced Concrete
- Concrete
- Cast Iron
- Vitrified Clay

Field of Application

- Preparatory milling of laterals
- Removal of intruding laterals

Article-No.	d1 mm	d2 mm	h mm	Segments	Weight kg
20013 P M14H7	38	28	53	6	0.15



Tapered milling cutter machined for minimum runout

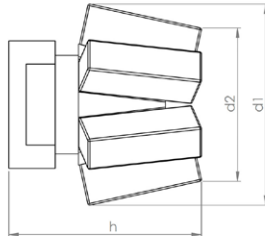

Materials to be processed

- Reinforced Concrete
- Concrete
- Cast Iron
- Vitrified Clay

Field of Application

- Preparatory milling of laterals
- Removal of intruding laterals

Article-No.	d1 mm	d2 mm	h mm	Segments	Weight kg
20027 P M14H7	36	28	32	6	0.1



Tapered milling cutter machined for minimum runout

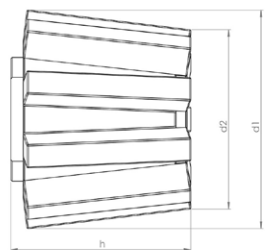

Materials to be processed

- Reinforced Concrete
- Concrete
- Cast Iron
- Vitrified Clay

Field of Application

- Preparatory milling of laterals
- Removal of intruding laterals

Article-No.	d1 mm	d2 mm	h mm	Segments	Weight kg
20004 P M14H7	52	42	40	9	0.3



Tapered milling cutter machined for minimum runout

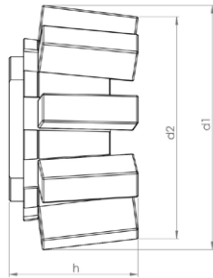
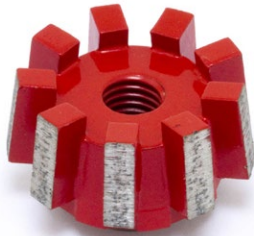

Materials to be processed

- Reinforced Concrete
- Concrete
- Cast Iron
- Vitrified Clay

Field of Application

- Preparatory milling of laterals
- Removal of intruding laterals

Article-No.	d1 mm	d2 mm	h mm	Segments	Weight kg
20001 P M14H7	52	46	25	9	0.2



V-shape milling cutter machined for minimum runout

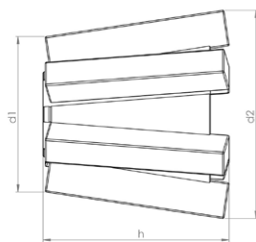

Materials to be processed

- Reinforced Concrete
- Concrete
- Cast Iron
- Vitrified Clay

Field of Application

- Preparatory milling of laterals
- Removal of intruding laterals

Article-No.	d1 mm	d2 mm	h mm	Segments	Weight kg
20043 P M14H7	35	45	42	6	0.15



V-shape milling cutter machined for minimum runout

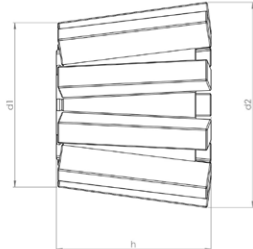

Materials to be processed

- Reinforced Concrete
- Concrete
- Cast Iron
- Vitrified Clay

Field of Application

- Preparatory milling of laterals
- Removal of intruding laterals

Article-No.	d1 mm	d2 mm	h mm	Segments	Weight kg
20039 P M14H7	42	52	42	9	0.3



Inlet milling cutter machined for minimum runout

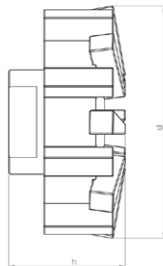

Materials to be processed

- Reinforced Concrete
- Concrete
- Cast Iron
- Vitrified Clay

Field of Application

- Preparatory milling of laterals
- Removal of intruding laterals

Article-No.	d mm	h mm	Segments	Weight kg
20015 P M14H7	68	33	16	0.4



Inlet milling cutter machined for minimum runout



Materials to be processed

- Reinforced Concrete
- Concrete
- Cast Iron
- Vitrified Clay

Field of Application

- Preparatory milling of laterals
- Removal of intruding laterals

Article-No.	d mm	h mm	Segments	Weight kg
20047 P M14H7	55	35	16	0.3



Finger milling cutter machined for minimum runout

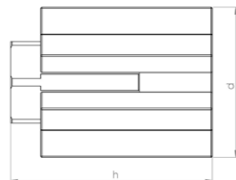

Materials to be processed

- Reinforced Concrete
- Concrete
- Cast Iron
- Vitrified Clay

Field of Application

- Preparatory milling of cracks and sockets

Article-No.	d mm	h mm	Segments	Weight kg
20048 P M14H7	35	50	7	0.2



Finger milling cutter machined for minimum runout

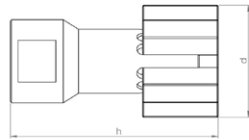

Materials to be processed

- Reinforced Concrete
- Concrete
- Cast Iron
- Vitrified Clay

Field of Application

- Preparatory milling of cracks and sockets

Article-No.	d mm	h mm	Segments	Weight kg
20003 P M14H7	30	55	5	0.1



Ball milling cutter

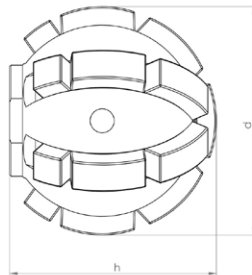

Materials to be processed

- Reinforced Concrete
- Concrete
- Deposits / Fouling
- Cast Iron
- Vitrified Clay

Field of Application

- Preparatory milling of laterals
- Removal of intruding laterals
- Removal of intruding obstacles

Article-No.	d mm	h mm	Segments	Weight kg
20020 P M14H7	50	46	19	0.3



Ball milling cutter

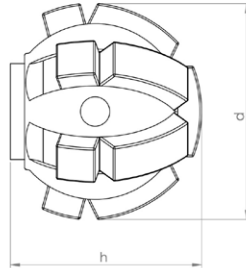

Materials to be processed

- Reinforced Concrete
- Concrete
- Deposits / Fouling
- Cast Iron
- Vitrified Clay

Field of Application

- Preparatory milling of laterals
- Removal of intruding laterals
- Removal of intruding obstacles

Article-No.	d mm	h mm	Segments	Weight kg
20021 P M14H7	40	37	13	0.2



N•TEC II® Mushroom-head milling cutter spring-mounted

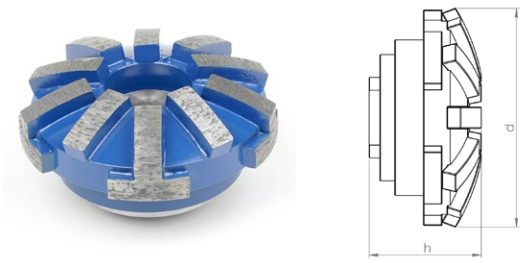

Materials to be processed

- Reinforced Concrete
- Concrete
- Deposits / Fouling
- Cast Iron
- Vitrified Clay

Field of Application

- Removal of intruding laterals
- Surface grinding and milling
- Removal of intruding obstacles
- Milling of offset socket transitions

Article-No.	Pipe Ø mm	d mm	h mm	Segments	Weight kg
20036 M14H7	200-300	80	42	15	0.75
20037 M14H7	300-450	80	42	15	0.75
20038 M14H7	450-600	80	42	15	0.75

Note: Milling tools in other segment hardnesses are available on request.

N•TEC II® Mushroom-head milling cutter



Materials to be processed

- Reinforced Concrete
- Concrete
- Deposits / Fouling
- Cast Iron
- Vitrified Clay

Field of Application

- Removal of intruding laterals
- Surface grinding and milling
- Milling of offset socket transitions

Article-No.	Pipe Ø mm	d mm	h mm	Segments	Weight kg
20031 M14H7	200-300	70	30	15	0.35
20032 M14H7	300-450	70	30	15	0.35
20033 M14H7	450-600	70	30	15	0.35

Note: Milling tools in other segment hardnesses are available on request.



N•TEC II® Mushroom-head milling cutter

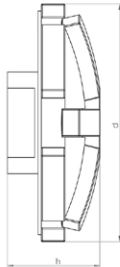

Materials to be processed

- Reinforced Concrete
- Concrete
- Deposits / Fouling
- Cast Iron
- Vitrified Clay

Field of Application

- Removal of intruding laterals
- Surface grinding and milling
- Milling of offset socket transitions

Article-No.	Pipe Ø mm	d mm	h mm	Segments	Weight kg
21006 M14H7	200-300	70	30	10	0.3
21007 M14H7	300-450	70	30	10	0.3
21008 M14H7	450-600	70	30	10	0.3

Note: Milling tools in other segment hardnesses are available on request.

N•TEC II® Slot milling cutter

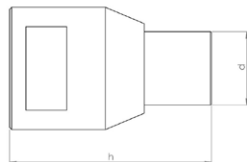

Materials to be processed

- Reinforced Concrete
- Concrete
- Cast Iron
- Vitrified Clay

Field of Application

- Preparatory milling of cracks and sockets

Article-No.	d mm	h mm	Segments	Weight kg
20009 M14H7	18	50	1	0.1



N•TEC II® Disk milling cutter

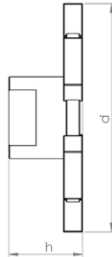
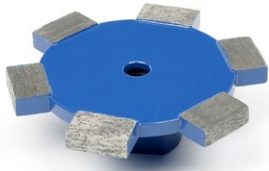

Materials to be processed

- Reinforced Concrete
- Concrete
- Vitrified Clay

Field of Application

- Milling of circumferential slots on laterals

Article-No.	d mm	h mm	Segments	Weight kg
20041 M14H7	85	27	6	0.3

N•TEC II® Disk milling cutter

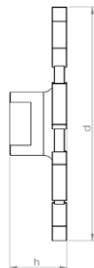
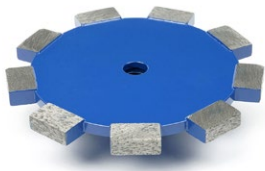

Materials to be processed

- Reinforced Concrete
- Concrete
- Vitrified Clay

Field of Application

- Milling of circumferential slots on laterals

Article-No.	d mm	h mm	Segments	Weight kg
20042 M14H7	110	27	9	0.45



BLACK-LINE Mushroom-head milling cutter

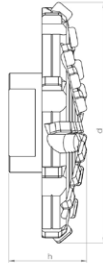

Materials to be processed

- Concrete
- Deposits / Fouling
- UV CIPP
- Roots
- PVC
- Vitrified Clay
- Felt CIPP

Note: Use on steel-reinforced concrete will destroy the cutting elements!

Field of Application

- Surface milling
- Removal of intruding obstacles
- Milling of offset socket transitions

Article-No.	Pipe Ø mm	d mm	h mm	Segments	Weight kg
BL 11426 M14H7	200-450	63	25	28	0.2
BL 11401 M14H7	300-600	75	27	32	0.25

BLACK-LINE Mushroom-head milling cutter spring-mounted

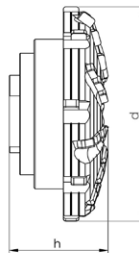

Materials to be processed

- Concrete
- Deposits / Fouling
- UV CIPP
- Roots
- PVC
- Vitrified Clay
- Felt CIPP

Note: Use on steel-reinforced concrete will destroy the cutting elements!

Field of Application

- Surface milling
- Removal of intruding obstacles
- Milling of offset socket transitions

Article-No.	Pipe Ø mm	d mm	h mm	Segments	Weight kg
BL 11458 M14H7	200-300	80	38	32	0.7
BL 11459 M14H7	300-450	80	38	32	0.7
BL 11460 M14H7	450-600	80	38	32	0.7



BLACK-LINE Mushroom-head milling cutter center cutting

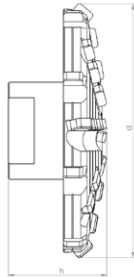

Materials to be processed

- Concrete
- Deposits / Fouling
- UV CIPP
- Roots
- PVC
- Vitrified Clay
- Felt CIPP

Note: Use on steel-reinforced concrete will destroy the cutting elements!

Field of Application

- Frontal milling
- Surface milling
- Removal of intruding obstacles
- Milling of offset socket transitions

Article-No.	Pipe Ø mm	d mm	h mm	Segments	Weight kg
BL 11427 M14H7	200-450	65	27	30	0.2
BL 11402 M14H7	300-600	75	33	34	0.3

BLACK-LINE Inlet milling cutter

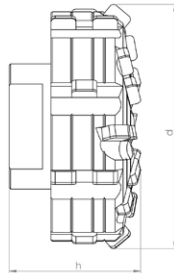

Materials to be processed

- Concrete
- Deposits / Fouling
- UV CIPP
- Roots
- PVC
- Vitrified Clay
- Felt CIPP

Note: Use on steel-reinforced concrete will destroy the cutting elements!

Field of Application

- Opening of laterals and inlet lines
- Preparatory milling of laterals
- Removal of intruding laterals
- Removal of intruding obstacles

Article-No.	d mm	h mm	Segments	Weight kg
BL 11409 M14H7	55	30	28	0.35



BLACK-LINE Inlet milling cutter

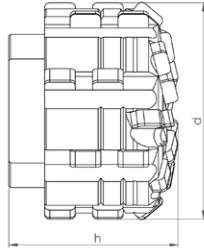

Materials to be processed

- Concrete
- Deposits / Fouling
- UV CIPP
- Roots
- PVC
- Vitrified Clay
- Felt CIPP

Note: Use on steel-reinforced concrete will destroy the cutting elements!

Field of Application

- Opening of laterals and inlet lines
- Preparatory milling of laterals
- Removal of intruding laterals
- Removal of intruding obstacles

Article-No.	d mm	h mm	Segments	Weight kg
BL 11451 M14H7	45	32	32	0.2

BLACK-LINE Inlet milling cutter center cutting

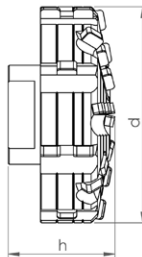

Materials to be processed

- Concrete
- Deposits / Fouling
- UV CIPP
- Roots
- PVC
- Vitrified Clay
- Felt CIPP

Note: Use on steel-reinforced concrete will destroy the cutting elements!

Field of Application

- Opening of laterals and inlet lines
- Preparatory milling of laterals
- Removal of intruding laterals
- Frontal milling
- Surface milling
- Removal of intruding obstacles

Article-No.	d mm	h mm	Segments	Weight kg
BL 11452 M14H7	70	32	34	0.4



BLACK-LINE Ball milling cutter

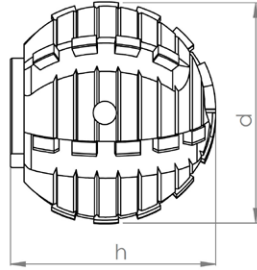

Materials to be processed

- UV CIPP
- Roots
- PVC
- Felt CIPP

Note: Only suitable for processing CIPP liners and PVC and for cutting roots!

Field of Application

- Opening of laterals and inlet lines
- Removal of intruding obstacles

Article-No.	d mm	h mm	Segments	Weight kg
BL 11410 M14H7	50	45	30	0.4

BLACK-LINE Ball milling cutter

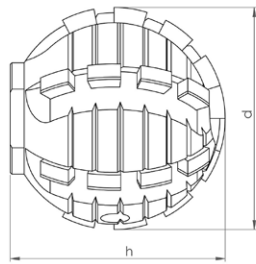

Materials to be processed

- UV CIPP
- Roots
- PVC
- Felt CIPP

Note: Only suitable for processing CIPP liners and PVC and for cutting roots!

Field of Application

- Opening of laterals and inlet lines
- Removal of intruding obstacles

Article-No.	d mm	h mm	Segments	Weight kg
BL 11446 M14H7	40	42	26	0.25



BLACK-LINE Ball milling cutter

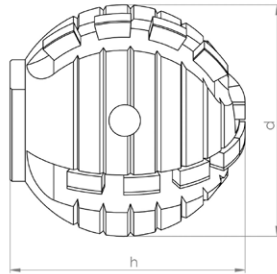

Materials to be processed

- UV CIPP
- Roots
- PVC
- Felt CIPP

Note: Only suitable for processing CIPP liners and PVC and for cutting roots!

Field of Application

- Opening of laterals and inlet lines
- Removal of intruding obstacles

Article-No.	d mm	h mm	Segments	Weight kg
BL 11414 M14H7	40	42	18	0.25

BLACK-LINE Ball milling cutter Type ProView®

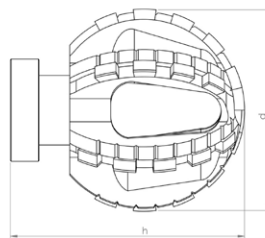

Materials to be processed

- UV CIPP
- Roots
- PVC
- Felt CIPP

Note: Only suitable for processing CIPP liners and PVC and for cutting roots!

Field of Application

- Opening of laterals and inlet lines
- Removal of intruding obstacles

Article-No.	d mm	h mm	Segments	Weight kg
BL 11116 M14H7	50	57	30	0.2



BLACK-LINE Ball milling cutter Type ProView®

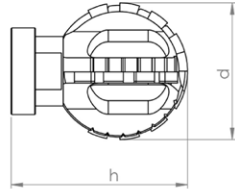

Materials to be processed

- UV CIPP
- Roots
- PVC
- Felt CIPP

Note: Only suitable for processing CIPP liners and PVC and for cutting roots!

Field of Application

- Opening of laterals and inlet lines
- Removal of intruding obstacles

Article-No.	d mm	h mm	Segments	Weight kg
BL 11117 M14H7	40	51	18	0.15

BLACK-LINE Double-cone milling cutter Type ProView®

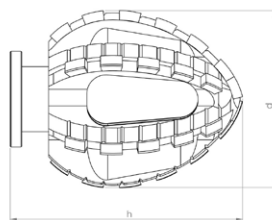

Materials to be processed

- UV CIPP
- Roots
- PVC
- Felt CIPP

Note: Only suitable for processing CIPP liners and PVC and for cutting roots!

Field of Application

- Opening of laterals and inlet lines
- Removal of intruding obstacles

Article-No.	d mm	h mm	Segments	Weight kg
BL 11113 M14H7	45	60	34	0.16



BLACK-LINE Double-cone milling cutter Type ProView®

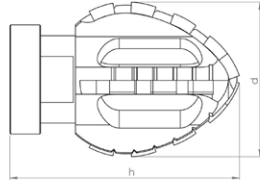

Materials to be processed

- UV CIPP
- Roots
- PVC
- Felt CIPP

Note: Only suitable for processing CIPP liners and PVC and for cutting roots!

Field of Application

- Opening of laterals and inlet lines
- Removal of intruding obstacles

Article-No.	d mm	h mm	Segments	Weight kg
BL 11118 M14H7	36	53	16	0.15



linerCUT Pro® Tapered milling cutter with tungsten carbide tip

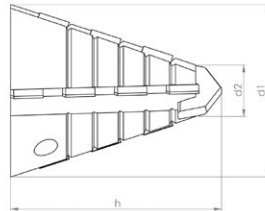

Materials to be processed

- UV CIPP
- Felt CIPP
- PVC

Note: Only suitable for processing CIPP liners and PVC!

Field of Application

- Opening of laterals and inlet lines

Article-No.	d1 mm	d2 mm	h mm	Segments	Weight kg
BL 11463 M14H7	40	18	47	14	0.14

linerCUT Pro® Tapered milling cutter with tungsten carbide tip

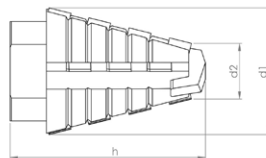

Materials to be processed

- UV CIPP
- Felt CIPP
- PVC

Note: Only suitable for processing CIPP liners and PVC!

Field of Application

- Opening of laterals and inlet lines

Article-No.	d1 mm	d2 mm	h mm	Segments	Weight kg
BL 11437 M14H7	28	18	45	14	0.08



linerCUT Pro® Tapered milling cutter with tungsten carbide tip

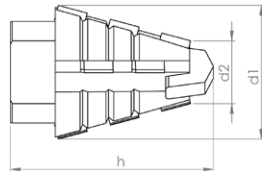

Materials to be processed

- UV CIPP
- Felt CIPP
- PVC

Note: Only suitable for processing CIPP liners and PVC!

Field of Application

- Opening of laterals and inlet lines

Article-No.	d1 mm	d2 mm	h mm	Segments	Weight kg
BL 11438 M14H7	30	18	35	10	0.06

linerCUT Pro® Taper/cylinder milling cutter with tungsten carbide tip

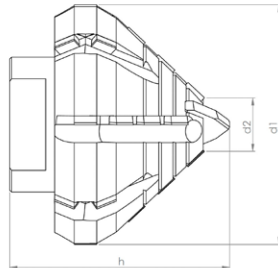

Materials to be processed

- UV CIPP
- Felt CIPP
- PVC

Note: Only suitable for processing CIPP liners and PVC!

Field of Application

- Opening of laterals and inlet lines

Article-No.	d1 mm	d2 mm	h mm	Segments	Weight kg
BL 11441 M14H7	55	20	46	24	0.3



linerCUT Pro® Taper/cylinder milling cutter with tungsten carbide tip

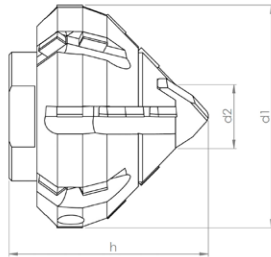

Materials to be processed

- UV CIPP
- Felt CIPP
- PVC

Note: Only suitable for processing CIPP liners and PVC!

Field of Application

- Opening of laterals and inlet lines

Article-No.	d1 mm	d2 mm	h mm	Segments	Weight kg
BL 11439 M14H7	45	20	40	22	0.2

linerCUT Pro® Ball milling cutter

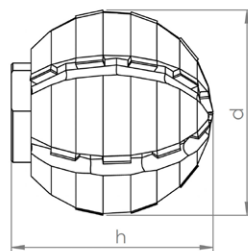

Materials to be processed

- UV CIPP
- Felt CIPP
- PVC

Note: Only suitable for processing CIPP liners and PVC!

Field of Application

- Opening of laterals and inlet lines

Article-No.	d mm	h mm	Segments	Weight kg
BL 11444 M14H7	50	55	24	0.5



linerCUT Pro® Ball milling cutter

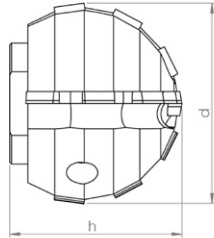

Materials to be processed

- UV CIPP
- Felt CIPP
- PVC

Note: Only suitable for processing CIPP liners and PVC!

Field of Application

- Opening of laterals and inlet lines

Article-No.	d mm	h mm	Segments	Weight kg
BL 11443 M14H7	40	36	12	0.2



linerCUT Pro® 2.0 Ball milling cutter

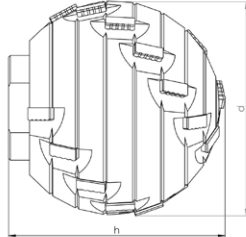

Materials to be processed

- UV CIPP
- Felt CIPP
- PVC

Note: Only suitable for processing CIPP liners and PVC!

Field of Application

- Opening of laterals and inlet lines

Article-No.	d mm	h mm	Segments	Weight kg
BL 11449 M14H7	50	52	22	0.5

linerCUT Pro® 2.0 Ball milling cutter

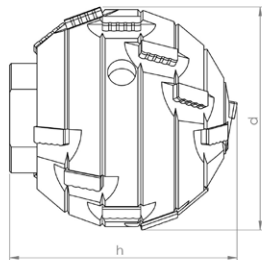

Materials to be processed

- UV CIPP
- Felt CIPP
- PVC

Note: Only suitable for processing CIPP liners and PVC!

Field of Application

- Opening of laterals and inlet lines

Article-No.	d mm	h mm	Segments	Weight kg
BL 11448 M14H7	40	40	18	0.25



D•GRIT Inlet milling cutter

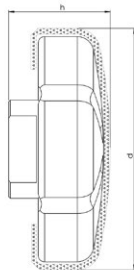

Materials to be processed

- UV CIPP
- Felt CIPP
- PVC

Note: Only suitable for processing CIPP liners and PVC!

Field of Application

- Opening of laterals and inlet lines
- CIPP liner finishing

Article-No.	d mm	h mm	Grit	Weight kg
70011 M14H7	70	30	Diamond	0.5

D•GRIT Ball milling cutter

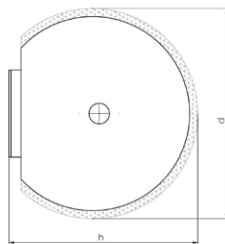

Materials to be processed

- UV CIPP
- Felt CIPP
- PVC

Note: Only suitable for processing CIPP liners and PVC!

Field of Application

- Opening of laterals and inlet lines
- CIPP liner finishing

Article-No.	d mm	h mm	Grit	Weight kg
70002 M14H7	50	48	Diamond	0.45



D•GRIT Ball milling cutter

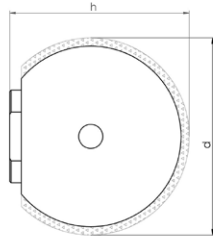

Materials to be processed

- UV CIPP
- Felt CIPP
- PVC

Note: Only suitable for processing CIPP liners and PVC!

Field of Application

- Opening of laterals and inlet lines
- CIPP liner finishing

Article-No.	d mm	h mm	Grit	Weight kg
70001 M14H7	40	38	Diamond	0.25



HM•LINE Mushroom-head milling cutter

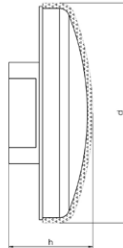

Materials to be processed

- UV CIPP
- Roots
- PVC
- Felt CIPP

Field of Application

- Removal of intruding obstacles
- CIPP liner finishing

Article-No.	d mm	h mm	Grit	Weight kg
50003 M14H7	67	30	Carbide	0.3

HM•LINE Ball milling cutter

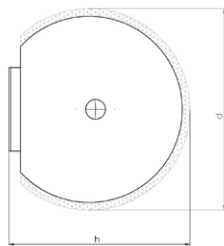

Materials to be processed

- UV CIPP
- Roots
- PVC
- Felt CIPP

Field of Application

- Opening of laterals and inlet lines
- Removal of intruding obstacles
- CIPP liner finishing

Article-No.	d mm	h mm	Grit	Weight kg
50001 M14H7	50	50	Carbide	0.6



HM•LINE Ball milling cutter

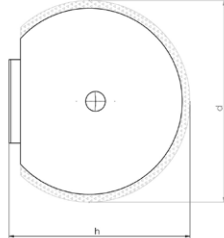

Materials to be processed

- UV CIPP
- PVC
- Roots
- Felt CIPP

Field of Application

- Opening of laterals and inlet lines
- Removal of intruding obstacles
- CIPP liner finishing

Article-No.	d mm	h mm	Grit	Weight kg
50002 M14H7	40	42	Carbide	0.3



VHM•LINE oval shaped

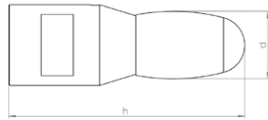

Materials to be processed

- Cast Iron
- Steel

Note: Use on concrete or vitrified clay will destroy the cutting elements!

Field of Application

- Removal of intruding obstacles

Article-No.	d mm	h mm	Segments	Weight kg
60007 M14H7	16	62	1	0.15

VHM•LINE ball shaped

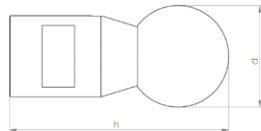

Materials to be processed

- Cast Iron
- Steel

Note: Use on concrete or vitrified clay will destroy the cutting elements!

Field of Application

- Removal of intruding obstacles

Article-No.	d mm	h mm	Segments	Weight kg
60008 M14H7	25	60	1	0.15



Extension 30 mm

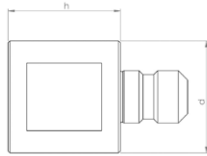

Description

CNC fabricated tool extension for increased working radius of robot arm.

Specification

Stainless steel

Article-No.	d mm	h mm	Weight kg
90120 M14H7	30	30	0.15

Extension 40 mm

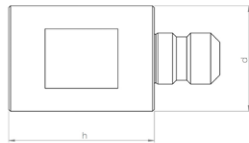

Description

CNC fabricated tool extension for increased working radius of robot arm.

Specification

Stainless steel

Article-No.	d mm	h mm	Weight kg
90121 M14H7	30	40	0.2

Extension 50 mm

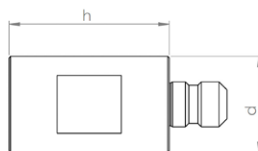

Description

CNC fabricated tool extension for increased working radius of robot arm.

Specification

Stainless steel

Article-No.	d mm	h mm	Weight kg
90122 M14H7	30	50	0.25



Adapter for mounting commercially available shank tools Ø 6 mm

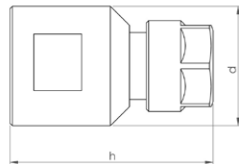

Description

CNC fabricated collet chuck adapter for mounting commercially available shank tools.
e.g. burrs, brushes, flap grinders etc...
Mounting: Shank Ø 6-6,5 mm

Specification

Stainless steel

Article-No.	d mm	h mm	Weight kg
90171 M14H7	30	40	0.1

Adapter for mounting of 3 cutting discs

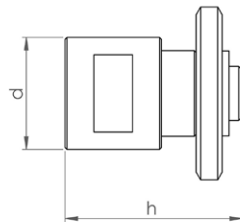

Description

CNC fabricated adapter for mounting of 3 cutting discs.
Mounting shaft Ø 22,2 mm
includes cutting discs and locking disc
NOTE: This adapter cannot be used to mount a single cutting disc!

Specification

Stainless steel

Article-No.	d mm	h mm	Weight kg
90168 M14H7	30	46	0.2

Adapter for mounting of brushes and cutting discs

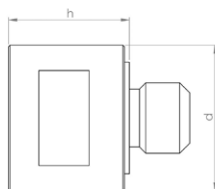

Description

CNC fabricated adapter for mounting of brushes and cutting discs.
Thread: M14 (14 mm O.D.)
Centering ring for cutting disc: Ø 22,2 mm
NOTE: When mounting wheel brushes or cutting discs, a locking disc is also required!

Specification

Stainless steel

Article-No.	d mm	h mm	Weight kg
90112 M14H7	30	25	0.11



Locking disc for mounting of wheel brushes and cutting discs

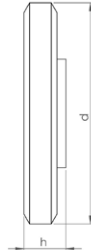

Description

Thread: M14 (14 mm O.D.)

NOTE: Wheel brushes and cutting discs must be mounted using matching adapters!

Specification

Steel, burnished

Article-No.	d mm	h mm	Weight kg
SP 90110	45	8,5	0.07

Mounted point-cylindrical

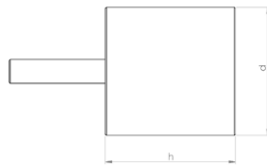
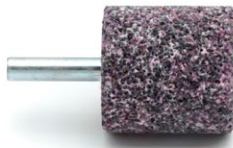

Description

Corundum mounted point, for working on steel and cast iron.

NOTE: Only useable with adapter!

Specification

Corundum

Article-No.	d mm	h mm	Weight kg
81002	32	32	0.08

Cup wheel Ø 80 mm

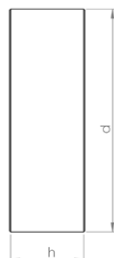

Description

Corundum cup wheel, for working on steel and cast iron.

Mounting hole Ø 22,2 mm

NOTE: May be used only with matching adapter and locking disc!

Specification

Corundum

Article-No.	d mm	h mm	Weight kg
81003	80	28	0.2



Cup brush Ø 65 mm

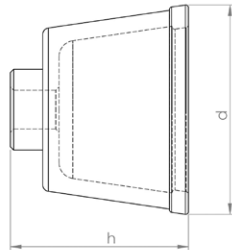

Description

Premium rotary wire brush for finishing work on CIPP liners and PVC.

Mounting hole M14 (14 mm thread O.D.)

NOTE: May be used only with matching adapter!

Specification

Wire thickness: Ø 0,8 mm

Article-No.	d mm	h mm	Weight kg
80020	65	50	0.25

Wheel brush Ø 100 mm

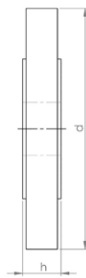

Description

Premium rotary wire brush for finishing work on CIPP liners and PVC.

Mounting hole Ø 22,2 mm

NOTE: May be used only with matching adapter and locking disc!

Specification

Wire thickness: Ø 0,5 mm

Article-No.	d mm	h mm	Weight kg
80018	100	15	0.2

Pin-tipped tongs for safe tool changeover

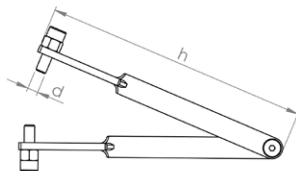

Description

The tongs are fitted with pin (with adjustable gripping depth) which are inserted into the gripping holes of the milling tools, permitting safe changeover without risking damage to the tooling.

Specification

Steel

Article-No.	d mm	h mm	Weight kg
92002	5	150	0.125



N•TEC II[®]
PREMIUM



Premium Diamond Tools for High-Performance Material Removal and Long Service Life

Materials to be processed

- Reinforced Concrete
- Concrete
- Deposits / Fouling
- Concrete
- Cast Iron
- Vitrified Clay

Page 78

N•TEC II[®]



Field-Proven Standard Diamond Tools with Outstanding Value for Purchase Investment

Materials to be processed

- Reinforced Concrete
- Concrete
- Deposits / Fouling
- Concrete
- Cast Iron
- Vitrified Clay

Page 83

BLACK•LINE

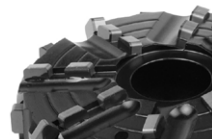

High-Tech Milling Tools made of PCD with Unbeatable Cutting and Stock Removal Performance for Almost Every Material

Materials to be processed

- Concrete
- Deposits / Fouling
- UV CIPP
- Roots
- PVC
- Vitrified Clay
- Felt CIPP

Page 89

linerCUT Pro[®]



Absolutely Smooth-Running and Precise PCD Cutting Tools for Opening CIPP - Optimized for UV CIPP -

Materials to be processed

- UV CIPP
- PVC
- Felt CIPP

Page 94

linerCUT Pro[®] 2.0



Absolutely Smooth-Running and Precise PCD Cutting Tools for Opening CIPP - All Kinds of CIPP and PVC -

Materials to be processed

- UV CIPP
- PVC
- Felt CIPP

Page 97

D•GRIT



Milling Tools with Diamond Granules for Opening CIPP - Optimal for UV CIPP and Lined Cast Iron Pipes -

Materials to be processed

- UV CIPP
- PVC
- Felt CIPP

Page 98

HM•LINE



Cost-Efficient Milling Tools with Carbide Granulate Tipping for Opening and Reworking CIPP

Materials to be processed

- UV CIPP
- Roots
- PVC
- Felt CIPP

Page 99



Special Milling Tools for Processing Steel and Cast Iron

Materials to be processed

- Cast Iron
- Steel

Page 101



Functional Accessories

High-quality brushes, adapters, extensions, etc.

Page 102



Mushroom-head milling cutter machined for minimum runout



Materials to be processed

- Reinforced Concrete
- Concrete
- Deposits / Fouling
- Cast Iron
- Vitrified Clay

Field of Application

- Removal of intruding laterals
- Surface grinding and milling
- Milling of offset socket transitions

Article-No.	Pipe Ø mm	d mm	h mm	Segments	Weight kg
20024 P M14H7	200-300	70	30	18	0.35
20025 P M14H7	300-450	70	30	18	0.35
20026 P M14H7	450-600	70	30	18	0.35



Tapered milling cutter machined for minimum runout

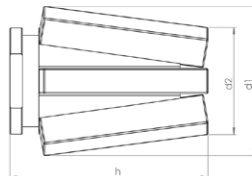

Materials to be processed

- Reinforced Concrete
- Concrete
- Cast Iron
- Vitrified Clay

Field of Application

- Preparatory milling of laterals
- Removal of intruding laterals

Article-No.	d1 mm	d2 mm	h mm	Segments	Weight kg
20013 P M14H7	38	28	53	6	0.15



Tapered milling cutter machined for minimum runout

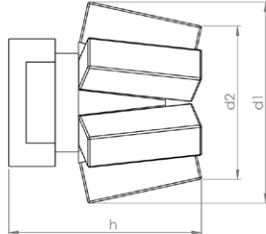

Materials to be processed

- Reinforced Concrete
- Concrete
- Cast Iron
- Vitrified Clay

Field of Application

- Preparatory milling of laterals
- Removal of intruding laterals

Article-No.	d1 mm	d2 mm	h mm	Segments	Weight kg
20027 P M14H7	36	28	32	6	0.1



Tapered milling cutter machined for minimum runout

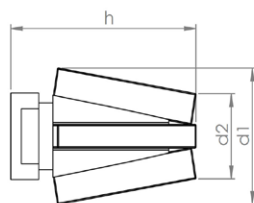

Materials to be processed

- Reinforced Concrete
- Concrete
- Cast Iron
- Vitrified Clay

Field of Application

- Preparatory milling of laterals
- Removal of intruding laterals
- Preparatory milling of cracks and sockets

Article-No.	d1 mm	d2 mm	h mm	Segments	Weight kg
20017 P M14H7	32	23	53	4	0.1



V-shape milling cutter machined for minimum runout

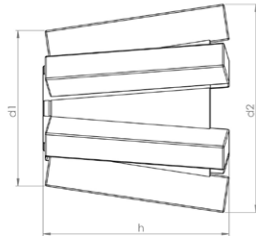

Materials to be processed

- Reinforced Concrete
- Concrete
- Cast Iron
- Vitrified Clay

Field of Application

- Preparatory milling of laterals
- Removal of intruding laterals

Article-No.	d1 mm	d2 mm	h mm	Segments	Weight kg
20043 P M14H7	35	45	42	6	0.15



Finger milling cutter machined for minimum runout

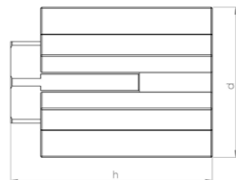

Materials to be processed

- Reinforced Concrete
- Concrete
- Cast Iron
- Vitrified Clay

Field of Application

- Preparatory milling of cracks and sockets

Article-No.	d mm	h mm	Segments	Weight kg
20048 P M14H7	35	50	7	0.2



Finger milling cutter machined for minimum runout

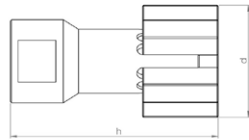

Materials to be processed

- Reinforced Concrete
- Concrete
- Cast Iron
- Vitrified Clay

Field of Application

- Preparatory milling of cracks and sockets

Article-No.	d mm	h mm	Segments	Weight kg
20003 P M14H7	30	55	5	0.1



Ball milling cutter

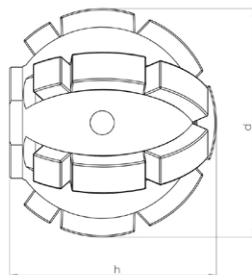

Materials to be processed

- Reinforced Concrete
- Concrete
- Deposits / Fouling
- Cast Iron
- Vitrified Clay

Field of Application

- Preparatory milling of laterals
- Removal of intruding laterals
- Removal of intruding obstacles

Article-No.	d mm	h mm	Segments	Weight kg
20020 P M14H7	50	46	19	0.3



Ball milling cutter

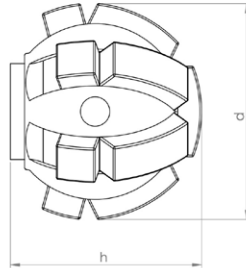

Materials to be processed

- Reinforced Concrete
- Concrete
- Deposits / Fouling
- Cast Iron
- Vitrified Clay

Field of Application

- Preparatory milling of laterals
- Removal of intruding laterals
- Removal of intruding obstacles

Article-No.	d mm	h mm	Segments	Weight kg
20021 P M14H7	40	37	13	0.2



N•TEC II® Mushroom-head milling cutter



Materials to be processed

- Reinforced Concrete
- Concrete
- Deposits / Fouling
- Cast Iron
- Vitrified Clay

Field of Application

- Removal of intruding laterals
- Surface grinding and milling
- Milling of offset socket transitions

Article-No.	Pipe Ø mm	d mm	h mm	Segments	Weight kg
20031 M14H7	200-300	70	30	15	0.35
20032 M14H7	300-450	70	30	15	0.35
20033 M14H7	450-600	70	30	15	0.35

Note: Milling tools in other segment hardnesses are available on request.

N•TEC II® Mushroom-head milling cutter



Materials to be processed

- Reinforced Concrete
- Concrete
- Deposits / Fouling
- Cast Iron
- Vitrified Clay

Field of Application

- Removal of intruding laterals
- Surface grinding and milling
- Milling of offset socket transitions

Article-No.	Pipe Ø mm	d mm	h mm	Segments	Weight kg
20006 M14H7	200-300	70	30	10	0.3
20007 M14H7	300-450	70	30	10	0.3
20008 M14H7	450-600	70	30	10	0.3

Note: Milling tools in other segment hardnesses are available on request.



N•TEC II® Tapered milling cutter

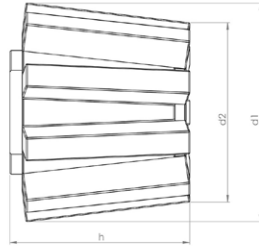

Materials to be processed

- Reinforced Concrete
- Concrete
- Cast Iron
- Vitrified Clay

Field of Application

- Preparatory milling of laterals
- Removal of intruding laterals

Article-No.	d1 mm	d2 mm	h mm	Segments	Weight kg
20004 M14H7	50	42	40	9	0.3

Note: Milling tools in other segment hardnesses are available on request.

N•TEC II® Tapered milling cutter

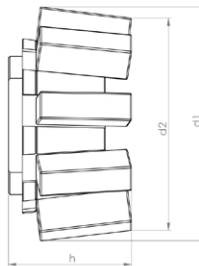

Materials to be processed

- Reinforced Concrete
- Concrete
- Cast Iron
- Vitrified Clay

Field of Application

- Preparatory milling of laterals
- Removal of intruding laterals

Article-No.	d1 mm	d2 mm	h mm	Segments	Weight kg
20001 M14H7	50	45	25	9	0.2

Note: Milling tools in other segment hardnesses are available on request.



N•TEC II® V-shape milling cutter

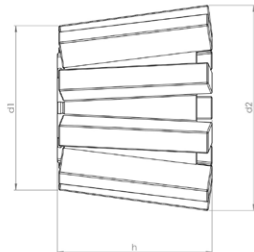
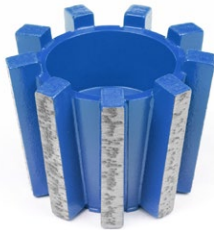

Materials to be processed

- Reinforced Concrete
- Concrete
- Cast Iron
- Vitrified Clay

Field of Application

- Preparatory milling of laterals
- Removal of intruding laterals

Article-No.	d1 mm	d2 mm	h mm	Segments	Weight kg
20039 M14H7	42	52	40	9	0.3

Note: Milling tools in other segment hardnesses are available on request.

N•TEC II® Inlet milling cutter

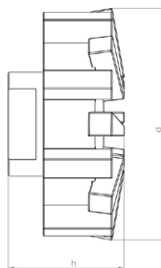

Materials to be processed

- Reinforced Concrete
- Concrete
- Cast Iron
- Vitrified Clay

Field of Application

- Preparatory milling of laterals
- Removal of intruding laterals

Article-No.	d mm	h mm	Segments	Weight kg
20015 M14H7	68	33	16	0.4

Note: Milling tools in other segment hardnesses are available on request.



N•TEC II® Inlet milling cutter

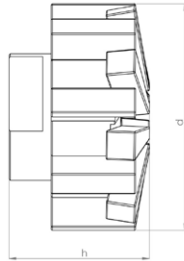

Materials to be processed

- Reinforced Concrete
- Concrete
- Cast Iron
- Vitrified Clay

Field of Application

- Preparatory milling of laterals
- Removal of intruding laterals

Article-No.	d mm	h mm	Segments	Weight kg
20047 M14H7	55	35	16	0.3

Note: Milling tools in other segment hardnesses are available on request.

N•TEC II® Slot milling cutter

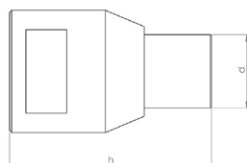

Materials to be processed

- Reinforced Concrete
- Concrete
- Cast Iron
- Vitrified Clay

Field of Application

- Preparatory milling of cracks and sockets

Article-No.	d mm	h mm	Segments	Weight kg
20009 M14H7	18	50	1	0.1



N•TEC II Disk milling cutter

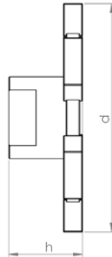
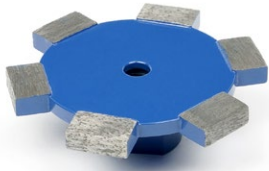

Materials to be processed

- Reinforced Concrete
- Concrete
- Vitrified Clay

Field of Application

- Milling of circumferential slots on laterals

Article-No.	d mm	h mm	Segments	Weight kg
20041 M14H7	85	27	6	0.3

N•TEC II Disk milling cutter

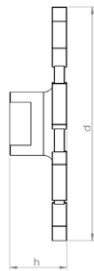
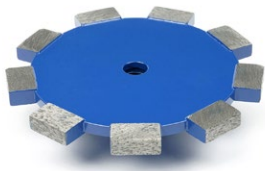

Materials to be processed

- Reinforced Concrete
- Concrete
- Vitrified Clay

Field of Application

- Milling of circumferential slots on laterals

Article-No.	d mm	h mm	Segments	Weight kg
20042 M14H7	110	27	9	0.45



N•TEC II® Ball milling cutter

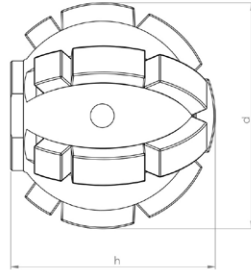
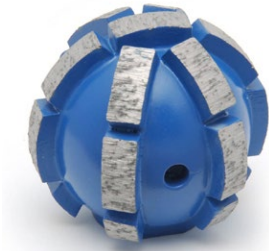

Materials to be processed

- Reinforced Concrete
- Concrete
- Deposits / Fouling
- Cast Iron
- Vitrified Clay

Field of Application

- Preparatory milling of laterals
- Removal of intruding laterals
- Removal of intruding obstacles

Article-No.	d mm	h mm	Segments	Weight kg
20020 M14H7	50	46	19	0.3

N•TEC II® Ball milling cutter

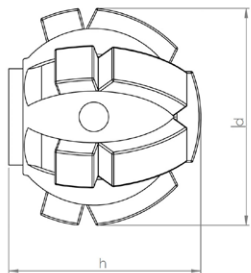

Materials to be processed

- Reinforced Concrete
- Concrete
- Deposits / Fouling
- Cast Iron
- Vitrified Clay

Field of Application

- Preparatory milling of laterals
- Removal of intruding laterals
- Removal of intruding obstacles

Article-No.	d mm	h mm	Segments	Weight kg
20021 M14H7	40	37	13	0.2



BLACK-LINE Mushroom-head milling cutter

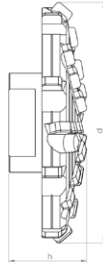

Materials to be processed

- Concrete
- Deposits / Fouling
- UV CIPP
- Roots
- PVC
- Vitrified Clay
- Felt CIPP

Note: Use on steel-reinforced concrete will destroy the cutting elements!

Field of Application

- Surface milling
- Removal of intruding obstacles
- Milling of offset socket transitions

Article-No.	Pipe Ø mm	d mm	h mm	Segments	Weight kg
BL 11426 M14H7	200-450	63	25	28	0.2
BL 11401 M14H7	300-600	75	27	32	0.25

BLACK-LINE Mushroom-head milling cutter center cutting

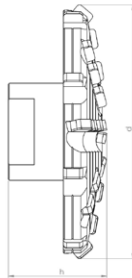

Materials to be processed

- Concrete
- Deposits / Fouling
- UV CIPP
- Roots
- PVC
- Vitrified Clay
- Felt CIPP

Note: Use on steel-reinforced concrete will destroy the cutting elements!

Field of Application

- Frontal milling
- Surface milling
- Removal of intruding obstacles
- Milling of offset socket transitions

Article-No.	Pipe Ø mm	d mm	h mm	Segments	Weight kg
BL 11427 M14H7	200-450	65	27	30	0.2
BL 11402 M14H7	300-600	75	33	34	0.3



BLACK-LINE Inlet milling cutter

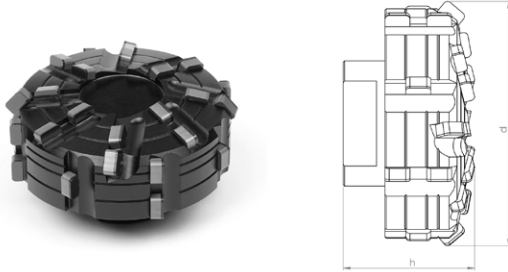

Materials to be processed

- Concrete
- Deposits / Fouling
- UV CIPP
- Roots
- PVC
- Vitrified Clay
- Felt CIPP

Note: Use on steel-reinforced concrete will destroy the cutting elements!

Field of Application

- Opening of laterals and inlet lines
- Preparatory milling of laterals
- Removal of intruding laterals
- Removal of intruding obstacles

Article-No.	d mm	h mm	Segments	Weight kg
BL 11409 M14H7	55	30	28	0.35

BLACK-LINE Inlet milling cutter

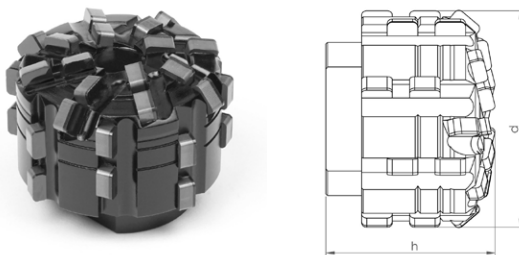

Materials to be processed

- Concrete
- Deposits / Fouling
- UV CIPP
- Roots
- PVC
- Vitrified Clay
- Felt CIPP

Note: Use on steel-reinforced concrete will destroy the cutting elements!

Field of Application

- Opening of laterals and inlet lines
- Preparatory milling of laterals
- Removal of intruding laterals
- Removal of intruding obstacles

Article-No.	d mm	h mm	Segments	Weight kg
BL 11451 M14H7	45	32	32	0.2



BLACK-LINE Ball milling cutter

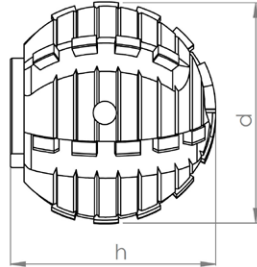

Materials to be processed

- UV CIPP
- Roots
- PVC
- Felt CIPP

Note: Only suitable for processing CIPP liners and PVC and for cutting roots!

Field of Application

- Opening of laterals and inlet lines
- Removal of intruding obstacles

Article-No.	d mm	h mm	Segments	Weight kg
BL 11410 M14H7	50	45	30	0.4

BLACK-LINE Ball milling cutter

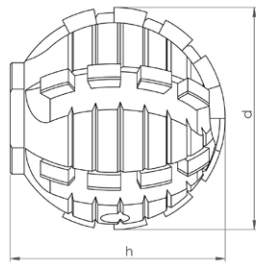

Materials to be processed

- UV CIPP
- Roots
- PVC
- Felt CIPP

Note: Only suitable for processing CIPP liners and PVC and for cutting roots!

Field of Application

- Opening of laterals and inlet lines
- Removal of intruding obstacles

Article-No.	d mm	h mm	Segments	Weight kg
BL 11446 M14H7	40	42	26	0.25



BLACK-LINE Ball milling cutter

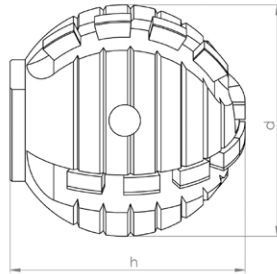

Materials to be processed

- UV CIPP
- Roots
- PVC
- Felt CIPP

Note: Only suitable for processing CIPP liners and PVC and for cutting roots!

Field of Application

- Opening of laterals and inlet lines
- Removal of intruding obstacles

Article-No.	d mm	h mm	Segments	Weight kg
BL 11414 M14H7	40	42	18	0.25

BLACK-LINE Ball milling cutter Type ProView®

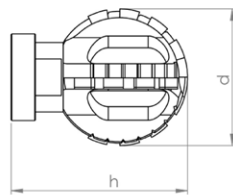

Materials to be processed

- UV CIPP
- Roots
- PVC
- Felt CIPP

Note: Only suitable for processing CIPP liners and PVC and for cutting roots!

Field of Application

- Opening of laterals and inlet lines
- Removal of intruding obstacles

Article-No.	d mm	h mm	Segments	Weight kg
BL 11117 M14H7	40	51	18	0.15



BLACK-LINE Double-cone milling cutter Type ProView®

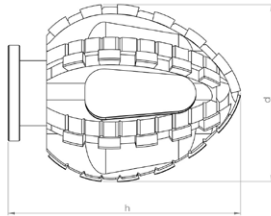

Materials to be processed

- UV CIPP
- Roots
- PVC
- Felt CIPP

Note: Only suitable for processing CIPP liners and PVC and for cutting roots!

Field of Application

- Opening of laterals and inlet lines
- Removal of intruding obstacles

Article-No.	d mm	h mm	Segments	Weight kg
BL 11113 M14H7	45	60	34	0.16

BLACK-LINE Double-cone milling cutter Type ProView®

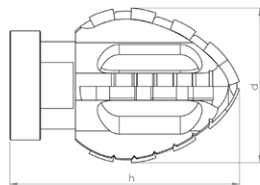

Materials to be processed

- UV CIPP
- Roots
- PVC
- Felt CIPP

Note: Only suitable for processing CIPP liners and PVC and for cutting roots!

Field of Application

- Opening of laterals and inlet lines
- Removal of intruding obstacles

Article-No.	d mm	h mm	Segments	Weight kg
BL 11118 M14H7	36	53	16	0.15



linerCUT Pro® Tapered milling cutter with tungsten carbide tip

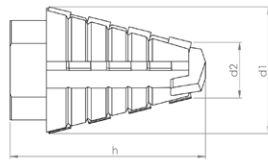

Materials to be processed

- UV CIPP
- Felt CIPP
- PVC

Note: Only suitable for processing CIPP liners and PVC!

Field of Application

- Opening of laterals and inlet lines

Article-No.	d1 mm	d2 mm	h mm	Segments	Weight kg
BL 11437 M14H7	28	18	45	14	0.08

linerCUT Pro® Tapered milling cutter with tungsten carbide tip

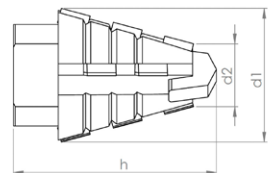

Materials to be processed

- UV CIPP
- Felt CIPP
- PVC

Note: Only suitable for processing CIPP liners and PVC!

Field of Application

- Opening of laterals and inlet lines

Article-No.	d1 mm	d2 mm	h mm	Segments	Weight kg
BL 11438 M14H7	30	18	35	10	0.06



linerCUT Pro® Taper/cylinder milling cutter with tungsten carbide tip

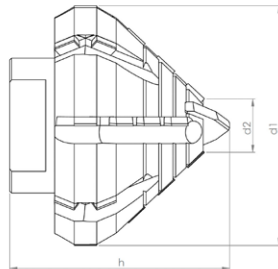

Materials to be processed

- UV CIPP
- Felt CIPP
- PVC

Note: Only suitable for processing CIPP liners and PVC!

Field of Application

- Opening of laterals and inlet lines

Article-No.	d1 mm	d2 mm	h mm	Segments	Weight kg
BL 11441 M14H7	55	20	46	24	0.3

linerCUT Pro® Taper/cylinder milling cutter with tungsten carbide tip

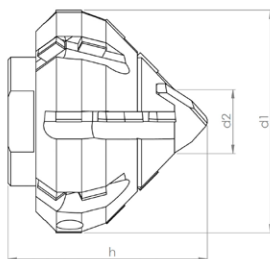

Materials to be processed

- UV CIPP
- Felt CIPP
- PVC

Note: Only suitable for processing CIPP liners and PVC!

Field of Application

- Opening of laterals and inlet lines

Article-No.	d1 mm	d2 mm	h mm	Segments	Weight kg
BL 11439 M14H7	45	20	40	22	0.2



linerCUT Pro® Ball milling cutter

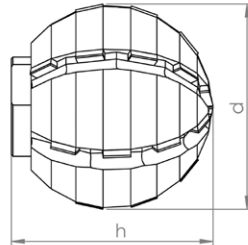

Materials to be processed

- UV CIPP
- Felt CIPP
- PVC

Note: Only suitable for processing CIPP liners and PVC!

Field of Application

- Opening of laterals and inlet lines

Article-No.	d mm	h mm	Segments	Weight kg
BL 11444 M14H7	50	55	24	0.5

linerCUT Pro® Ball milling cutter

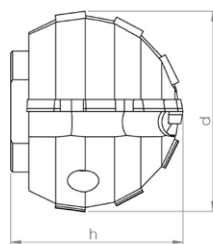

Materials to be processed

- UV CIPP
- Felt CIPP
- PVC

Note: Only suitable for processing CIPP liners and PVC!

Field of Application

- Opening of laterals and inlet lines

Article-No.	d mm	h mm	Segments	Weight kg
BL 11443 M14H7	40	36	12	0.2



linerCUT Pro® 2.0 Ball milling cutter

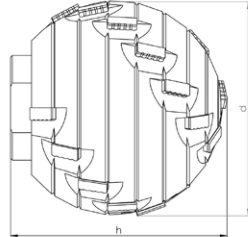

Materials to be processed

- UV CIPP
- Felt CIPP
- PVC

Note: Only suitable for processing CIPP liners and PVC!

Field of Application

- Opening of laterals and inlet lines

Article-No.	d mm	h mm	Segments	Weight kg
BL 11449 M14H7	50	52	22	0.5

linerCUT Pro® 2.0 Ball milling cutter

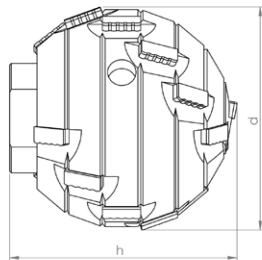

Materials to be processed

- UV CIPP
- Felt CIPP
- PVC

Note: Only suitable for processing CIPP liners and PVC!

Field of Application

- Opening of laterals and inlet lines

Article-No.	d mm	h mm	Segments	Weight kg
BL 11448 M14H7	40	40	18	0.25



D•GRIT Ball milling cutter

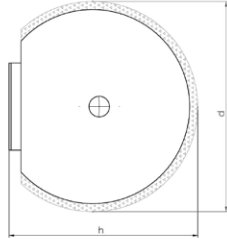

Materials to be processed

- UV CIPP
- Felt CIPP
- PVC

Note: Only suitable for processing CIPP liners and PVC!

Field of Application

- Opening of laterals and inlet lines
- CIPP liner finishing

Article-No.	d mm	h mm	Grit	Weight kg
70002 M14H7	50	48	Diamond	0.45

D•GRIT Ball milling cutter

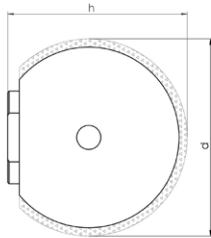

Materials to be processed

- UV CIPP
- Felt CIPP
- PVC

Note: Only suitable for processing CIPP liners and PVC!

Field of Application

- Opening of laterals and inlet lines
- CIPP liner finishing

Article-No.	d mm	h mm	Grit	Weight kg
70001 M14H7	40	38	Diamond	0.25



HM•LINE Mushroom-head milling cutter

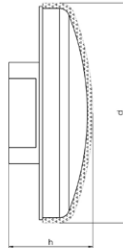

Materials to be processed

- UV CIPP
- Roots
- PVC
- Felt CIPP

Field of Application

- Removal of intruding obstacles
- CIPP liner finishing

Article-No.	d mm	h mm	Grit	Weight kg
50003 M14H7	67	30	Carbide	0.3

HM•LINE Ball milling cutter

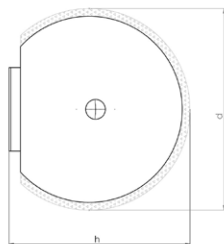

Materials to be processed

- UV CIPP
- Roots
- PVC
- Felt CIPP

Field of Application

- Opening of laterals and inlet lines
- Removal of intruding obstacles
- CIPP liner finishing

Article-No.	d mm	h mm	Grit	Weight kg
50001 M14H7	50	50	Carbide	0.6



HM•LINE Ball milling cutter

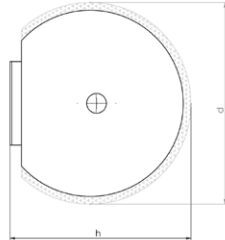

Materials to be processed

- UV CIPP
- PVC
- Roots
- Felt CIPP

Field of Application

- Opening of laterals and inlet lines
- Removal of intruding obstacles
- CIPP liner finishing

Article-No.	d mm	h mm	Grit	Weight kg
50002 M14H7	40	42	Carbide	0.3



VHM•LINE oval shaped

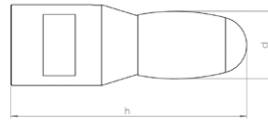

Materials to be processed

- Cast Iron
- Steel

Note: Use on concrete or vitrified clay will destroy the cutting elements!

Field of Application

- Removal of intruding obstacles

Article-No.	d mm	h mm	Segments	Weight kg
60007 M14H7	16	62	1	0.15

VHM•LINE ball shaped

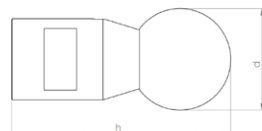

Materials to be processed

- Cast Iron
- Steel

Note: Use on concrete or vitrified clay will destroy the cutting elements!

Field of Application

- Removal of intruding obstacles

Article-No.	d mm	h mm	Segments	Weight kg
60008 M14H7	25	60	1	0.15



Extension 30 mm

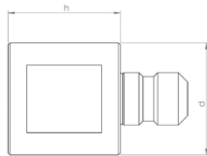

Description

CNC fabricated tool extension for increased working radius of robot arm.

Specification

Stainless steel

Article-No.	d mm	h mm	Weight kg
90120 M14H7	30	30	0.15

Extension 40 mm

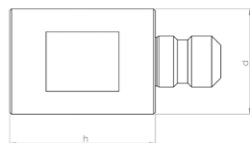

Description

CNC fabricated tool extension for increased working radius of robot arm.

Specification

Stainless steel

Article-No.	d mm	h mm	Weight kg
90121 M14H7	30	40	0.2

Extension 50 mm

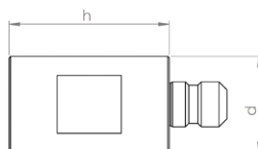

Description

CNC fabricated tool extension for increased working radius of robot arm.

Specification

Stainless steel

Article-No.	d mm	h mm	Weight kg
90122 M14H7	30	50	0.25



Adapter from collet chuck Ø 8 mm to M14H7 outer thread

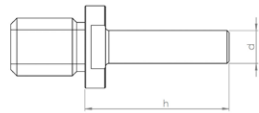

Description

CNC fabricated adapter for the use of milling toolins with:

- Electric 2000 Watt Motor - M14H7

Specification

Stainless steel

Article-No.	d mm	h mm	Weight kg
90135	8	34	0.03

Adapter for mounting of 3 cutting discs

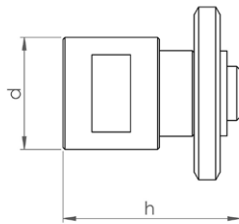

Description

CNC fabricated adapter for mounting of 3 cutting discs.
Mounting shaft Ø 22,2 mm
includes cutting discs and locking disc

NOTE: This adapter cannot be used to mount a single cutting disc!

Specification

Stainless steel

Article-No.	d mm	h mm	Weight kg
90168 M14H7	30	46	0.2

Adapter for mounting of brushes and cutting discs

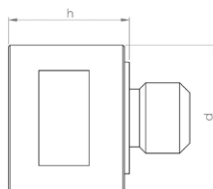

Description

CNC fabricated adapter for mounting of brushes and cutting discs.

Thread: M14 (14 mm O.D.)

Centering ring for cutting disc: Ø 22,2 mm

NOTE: When mounting wheel brushes or cutting discs, a locking disc is also required!

Specification

Stainless steel

Article-No.	d mm	h mm	Weight kg
90112 M14H7	30	25	0.11



Locking disc for mounting of wheel brushes and cutting discs

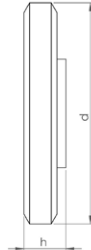

Description

Thread: M14 (14 mm O.D.)

NOTE: Wheel brushes and cutting discs must be mounted using matching adapters!

Specification

Steel, burnished

Article-No.	d mm	h mm	Weight kg
SP 90110	45	8,5	0.07

Mounted point-cylindrical

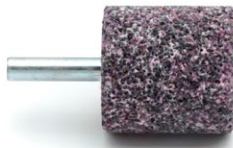

Description

Corundum mounted point, for working on steel and cast iron.

NOTE: Only useable with adapter!

Specification

Corundum

Article-No.	d mm	h mm	Weight kg
81002	32	32	0.08

Cup wheel Ø 80 mm

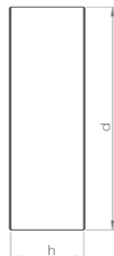

Description

Corundum cup wheel, for working on steel and cast iron.

Mounting hole Ø 22,2 mm

NOTE: May be used only with matching adapter and locking disc!

Specification

Corundum

Article-No.	d mm	h mm	Weight kg
81003	80	28	0.2



Cup brush Ø 65 mm

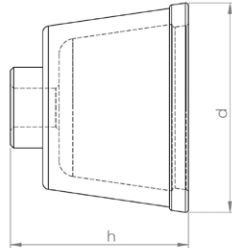

Description

Premium rotary wire brush for finishing work on CIPP liners and PVC.

Mounting hole M14 (14 mm thread O.D.)

NOTE: May be used only with matching adapter!

Specification

Wire thickness: Ø 0,8 mm

Article-No.	d mm	h mm	Weight kg
80020	65	50	0.25

Wheel brush Ø 100 mm

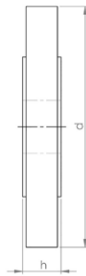

Description

Premium rotary wire brush for finishing work on CIPP liners and PVC.

Mounting hole Ø 22,2 mm

NOTE: May be used only with matching adapter and locking disc!

Specification

Wire thickness: Ø 0,5 mm

Article-No.	d mm	h mm	Weight kg
80018	100	15	0.2

Pin-tipped tongs for safe tool changeover

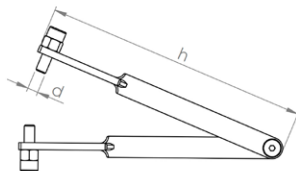

Description

The tongs are fitted with pin (with adjustable gripping depth) which are inserted into the gripping holes of the milling tools, permitting safe changeover without risking damage to the tooling.

Specification

Steel

Article-No.	d mm	h mm	Weight kg
92002	5	150	0.125



N•TEC II[®]
PREMIUM



Premium Diamond Tools for High-Performance Material Removal and Long Service Life

Materials to be processed

- Reinforced Concrete
- Concrete
- Deposits / Fouling
- Cast Iron
- Vitrified Clay

Page 108

BLACK•LINE

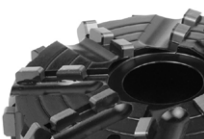

High-Tech Milling Tools made of PCD with Unbeatable Cutting and Stock Removal Performance for Almost Every Material

Materials to be processed

- Concrete
- Deposits / Fouling
- UV CIPP
- Roots
- PVC
- Vitrified Clay
- Felt CIPP

Page 110

linerCUT Pro[®]



Absolutely Smooth-Running and Precise PCD Cutting Tools for Opening CIPP - Optimized for UV CIPP -

Materials to be processed

- UV CIPP
- PVC
- Felt CIPP

Page 112

linerCUT Pro[®] 2.0



Absolutely Smooth-Running and Precise PCD Cutting Tools for Opening CIPP - All Kinds of CIPP and PVC -

Materials to be processed

- UV CIPP
- PVC
- Felt CIPP

Page 113

D•GRIT



Milling Tools with Diamond Granules for Opening CIPP - Optimal for UV CIPP and Lined Cast Iron Pipes -

Materials to be processed

- UV CIPP
- PVC
- Felt CIPP

Page 114

HM•LINE



Cost-Efficient Milling Tools with Carbide Granulate Tipping for Opening and Reworking CIPP

Materials to be processed

- UV CIPP
- Roots
- PVC
- Felt CIPP

Page 115

VHM•LINE



Special Milling Tools for Processing Steel and Cast Iron

Materials to be processed

- Cast Iron
- Steel

Page 116

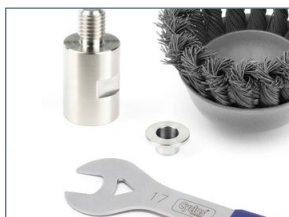

Functional Accessories

High-quality brushes, adapters, extensions, etc.

Page 117



Mushroom-head milling cutter machined for minimum runout

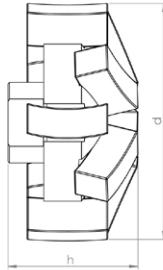

Materials to be processed

- Reinforced Concrete
- Concrete
- Deposits / Fouling
- Cast Iron
- Vitrified Clay

Field of Application

- Removal of intruding laterals
- Surface grinding and milling
- Milling of offset socket transitions

Article-No.	d mm	h mm	Segments	Weight kg
20011 P M10x0.75	46	25	10	0.1



Tapered milling cutter machined for minimum runout

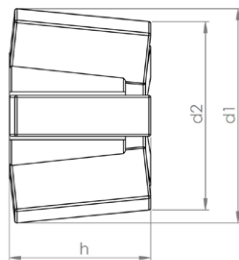
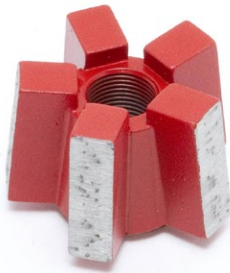

Materials to be processed

- Reinforced Concrete
- Concrete
- Deposits / Fouling
- Cast Iron
- Vitrified Clay

Field of Application

- Preparatory milling of laterals
- Removal of intruding laterals

Article-No.	d1 mm	d2 mm	h mm	Segments	Weight kg
20010 P M10x0.75	30	28	20	5	0.06



Ball milling cutter

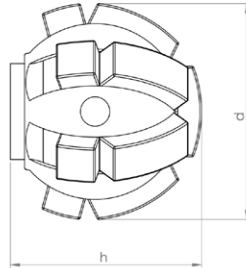

Materials to be processed

- Reinforced Concrete
- Concrete
- Deposits / Fouling
- Cast Iron
- Vitrified Clay

Field of Application

- Preparatory milling of laterals
- Removal of intruding laterals
- Removal of intruding obstacles

Article-No.	d mm	h mm	Segments	Weight kg
20021 P M10x0.75	40	37	13	0.2



BLACK-LINE Mushroom-head milling cutter

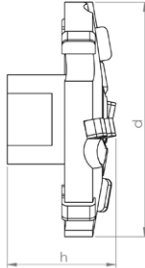
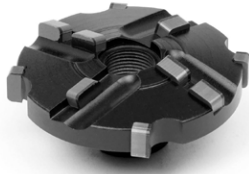

Materials to be processed

- Concrete
- Deposits / Fouling
- UV CIPP
- Roots
- PVC
- Vitrified Clay
- Felt CIPP

Note: Use on steel-reinforced concrete will destroy the cutting elements!

Field of Application

- Surface milling
- Removal of intruding obstacles
- Milling of offset socket transitions

Article-No.	d mm	h mm	Segments	Weight kg
BL 11411 M10x0.75	45	20	10	0.07

BLACK-LINE Cylinder milling cutter

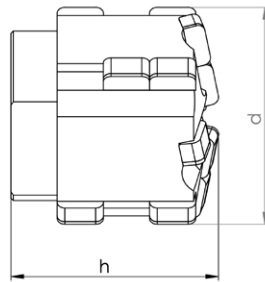

Materials to be processed

- Concrete
- Deposits / Fouling
- UV CIPP
- Roots
- PVC
- Vitrified Clay
- Felt CIPP

Note: Use on steel-reinforced concrete will destroy the cutting elements!

Field of Application

- Opening of laterals and inlet lines
- Preparatory milling of laterals
- Removal of intruding laterals
- Removal of intruding obstacles

Article-No.	d mm	h mm	Segments	Weight kg
BL 11464 M10x0.75	30	24	14	0.1



BLACK-LINE Ball milling cutter

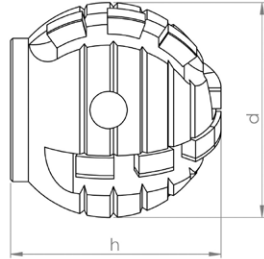

Materials to be processed

- UV CIPP
- PVC
- Roots
- Felt CIPP

Note: Use on steel-reinforced concrete will destroy the cutting elements!

Field of Application

- Opening of laterals and inlet lines
- Removal of intruding obstacles

Article-No.	d mm	h mm	Segments	Weight kg
BL 11408 M10x0.75	30	32	14	0.1



linerCUT Pro® Tapered milling cutter with tungsten carbide tip

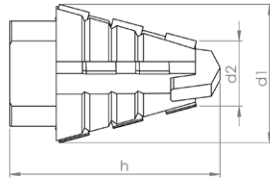

Materials to be processed

- UV CIPP
- Felt CIPP
- PVC

Note: Only suitable for processing CIPP liners and PVC!

Field of Application

- Opening of laterals and inlet lines

Article-No.	d1 mm	d2 mm	h mm	Segments	Weight kg
BL 11440 M10x0.75	22	15	35	10	0.04

linerCUT Pro® Ball milling cutter

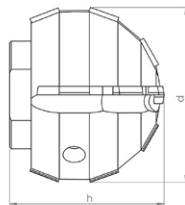

Materials to be processed

- UV CIPP
- Felt CIPP
- PVC

Note: Only suitable for processing CIPP liners and PVC!

Field of Application

- Opening of laterals and inlet lines

Article-No.	d mm	h mm	Segments	Weight kg
BL 11442 M10x0.75	30	29	14	0.1



linerCUT Pro^{2.0} Ball milling cutter

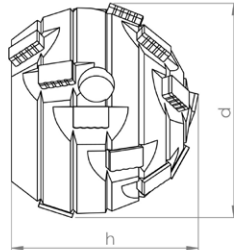

Materials to be processed

- UV CIPP
- Felt CIPP
- PVC

Note: Only suitable for processing CIPP liners and PVC!

Field of Application

- Opening of laterals and inlet lines

Article-No.	d mm	h mm	Segments	Weight kg
BL 11447 M10x0.75	30	25	16	0.1



D•GRIT Ball milling cutter

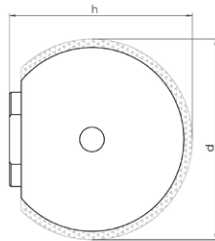

Materials to be processed

- UV CIPP
- Felt CIPP
- PVC

Note: Only suitable for processing CIPP liners and PVC!

Field of Application

- Opening of laterals and inlet lines
- CIPP liner finishing

Article-No.	d mm	h mm	Grit	Weight kg
70003 M10x0.75	30	30	Diamond	0.15



HM•LINE Ball milling cutter

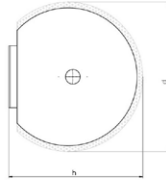

Materials to be processed

- UV CIPP
- Roots
- PVC
- Felt CIPP

Field of Application

- Opening of laterals and inlet lines
- Removal of intruding obstacles
- CIPP liner finishing

Article-No.	d mm	h mm	Grit	Weight kg
50005 M10x0.75	30	32	Carbide	0.15

HM•LINE Half-ball milling cutter



Materials to be processed

- UV CIPP
- Roots
- PVC
- Felt CIPP

Field of Application

- Opening of laterals and inlet lines
- Removal of intruding obstacles
- CIPP liner finishing

Article-No.	d mm	h mm	Grit	Weight kg
50004 M10x0.75	40	30	Carbide	0.15



VHM•LINE oval shaped

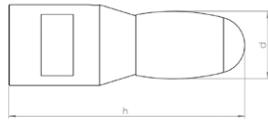

Materials to be processed

- Cast Iron
- Steel

Note: Use on concrete or vitrified clay will destroy the cutting elements!

Field of Application

- Removal of intruding obstacles

Article-No.	d mm	h mm	Segments	Weight kg
60001 M10x0.75	16	55	1	0.15

VHM•LINE ball shaped

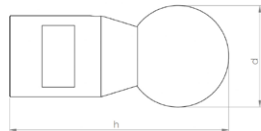

Materials to be processed

- Cast Iron
- Steel

Note: Use on concrete or vitrified clay will destroy the cutting elements!

Field of Application

- Removal of intruding obstacles

Article-No.	d mm	h mm	Segments	Weight kg
60002 M10x0.75	25	56	1	0.15



Extension 20 mm

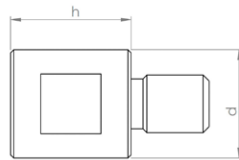

Description

CNC fabricated tool extension for increased working radius of robot arm.

Specification

Stainless steel

Article-No.	d mm	h mm	Weight kg
90179 M10x0.75	18	20	0.06

Extension 30 mm

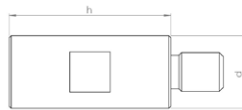

Description

CNC fabricated tool extension for increased working radius of robot arm.

Specification

Stainless steel

Article-No.	d mm	h mm	Weight kg
90180 M10x0.75	18	30	0.06

Extension 40 mm

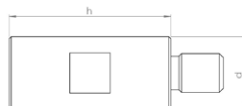

Description

CNC fabricated tool extension for increased working radius of robot arm.

Specification

Stainless steel

Article-No.	d mm	h mm	Weight kg
90181 M10x0.75	18	40	0.07



Adapter from collet chuck Ø 8 mm to M10x0,75 outer thread

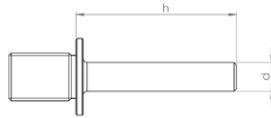

Description

CNC fabricated adapter for the use of milling tools with:

- Electric 2000 Watt Motor - M10x0,75

Specification

Stainless steel

Article-No.	d mm	h mm	Weight kg
90131	8	34	0.03

Adapter for mounting commercially available shank tools Ø 6 mm

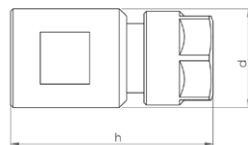

Description

CNC fabricated collet chuck adapter for mounting commercially available shank tools.

e.g. burrs, brushes, flap grinders etc...

Mounting: Shank Ø 6-6,5 mm

Specification

Stainless steel

Article-No.	d mm	h mm	Weight kg
90172 M10x0.75	20	40	0.07

Adapter for mounting of 2 wheel brushes

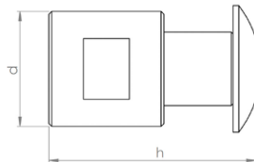

Description

CNC fabricated adapter for mounting of 2 wheel brushes.

Mounting shaft Ø 12,7 mm

includes locking screw and cupped washer

NOTE: This adapter cannot be used to mount a single brush!

Specification

Stainless steel

Article-No.	d mm	h mm	Weight kg
90141 M10x0.75	20	32	0.05

ProKasro* Electric 1200/2000 W - M10x0,75*



Mounted point-cylindrical



Description

Corundum mounted point, for working on steel and cast iron.
NOTE: Only useable with adapter!

Specification

Corundum

Article-No.	d mm	h mm	Weight kg
81002	32	32	0.08

Wheel brush Ø 45 mm



Description

Premium rotary wire brushes for finishing work on CIPP liners and PVC.

Mounting hole Ø 12,7 mm

NOTE: May be used only with matching adapter! Packing unit: 2 pieces

Specification

Wire thickness: Ø 0,3 mm

Article-No.	d mm	h mm	Weight kg
80025	45	8	0.05

Pin-tipped tongs for safe tool changeover

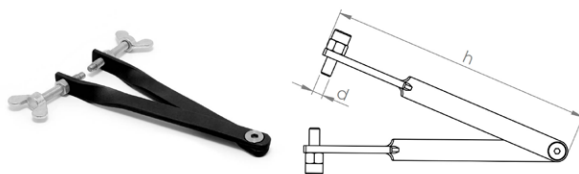

Description

The tongs are fitted with pin (with adjustable gripping depth) witch are inserted into the gripping holes of the milling tools, permitting safe changeover without risking damage to the tooling.

Specification

Steel

Article-No.	d mm	h mm	Weight kg
92002	5	150	0.125



Open-end wrench 17 mm

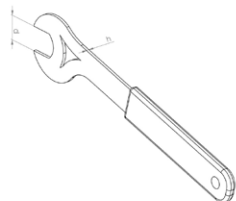

Description

The flat design of the wrench is particularly well suited for milling tools with low base height.

Specification

Steel

Article-No.	d mm	h mm	Weight kg
92001 SW17	17	2	0.08



N•TEC II[®]
PREMIUM



Premium Diamond Tools for High-Performance Material Removal and Long Service Life

Materials to be processed

- Reinforced Concrete
- Concrete
- Deposits / Fouling
- Cast Iron
- Vitrified Clay

Page 123

N•TEC II[®]



Field-Proven Standard Diamond Tools with Outstanding Value for Purchase Investment

Materials to be processed

- Reinforced Concrete
- Concrete
- Deposits / Fouling
- Cast Iron
- Vitrified Clay

Page 131

BLACK•LINE

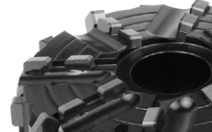

High-Tech Milling Tools made of PCD with Unbeatable Cutting and Stock Removal Performance for Almost Every Material

Materials to be processed

- Concrete
- UV CIPP
- Deposits / Fouling
- Roots
- PVC
- Vitrified Clay
- Felt CIPP

Page 134

linerCUT Pro[®]



Absolutely Smooth-Running and Precise PCD Cutting Tools for Opening CIPP - Optimized for UV CIPP -

Materials to be processed

- UV CIPP
- PVC
- Felt CIPP

Page 141

linerCUT Pro[®] 2.0



Absolutely Smooth-Running and Precise PCD Cutting Tools for Opening CIPP - All Kinds of CIPP and PVC -

Materials to be processed

- UV CIPP
- PVC
- Felt CIPP

Page 145

D•GRIT



Milling Tools with Diamond Granules for Opening CIPP - Optimal for UV CIPP and Lined Cast Iron Pipes -

Materials to be processed

- UV CIPP
- PVC
- Felt CIPP

Page 146

HM•LINE



Cost-Efficient Milling Tools with Carbide Granulate Tipping for Opening and Reworking CIPP

Materials to be processed

- UV CIPP
- Roots
- PVC
- Felt CIPP

Page 148



Special Milling Tools for Processing Steel and Cast Iron

Materials to be processed

- Cast Iron
- Steel

Page 150



Functional Accessories

High-quality brushes, adapters, extensions, etc.

Page 151



Mushroom-head milling cutter spring-mounted

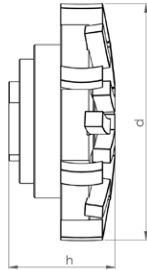

Materials to be processed

- Reinforced Concrete
- Concrete
- Deposits / Fouling
- Cast Iron
- Vitrified Clay

Field of Application

- Removal of intruding laterals
- Surface grinding and milling
- Removal of intruding obstacles
- Milling of offset socket transitions

Article-No.	Pipe Ø mm	d mm	h mm	Segments	Weight kg
20044 P M14H7	200-300	90	40	21	0.7
20045 P M14H7	300-450	90	40	21	0.7
20046 P M14H7	450-600	90	40	21	0.7



Mushroom-head milling cutter machined for minimum runout

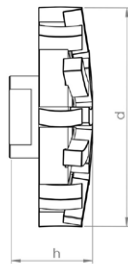

Materials to be processed

- Reinforced Concrete
- Concrete
- Deposits / Fouling
- Cast Iron
- Vitrified Clay

Field of Application

- Removal of intruding laterals
- Surface grinding and milling
- Milling of offset socket transitions

Article-No.	Pipe Ø mm	d mm	h mm	Segments	Weight kg
20006 P M14H7	200-300	80	30	21	0.45
20007 P M14H7	300-450	80	30	21	0.45
20008 P M14H7	450-600	80	30	21	0.45



Mushroom-head milling cutter machined for minimum runout



Materials to be processed

- Reinforced Concrete
- Concrete
- Deposits / Fouling
- Cast Iron
- Vitrified Clay

Field of Application

- Removal of intruding laterals
- Surface grinding and milling
- Milling of offset socket transitions

Article-No.	Pipe Ø mm	d mm	h mm	Segments	Weight kg
20024 P M14H7	200-300	70	30	18	0.35
20025 P M14H7	300-450	70	30	18	0.35
20026 P M14H7	450-600	70	30	18	0.35



Tapered milling cutter machined for minimum runout

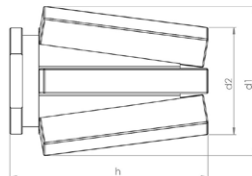

Materials to be processed

- Reinforced Concrete
- Concrete
- Cast Iron
- Vitrified Clay

Field of Application

- Preparatory milling of laterals
- Removal of intruding laterals

Article-No.	d1 mm	d2 mm	h mm	Segments	Weight kg
20013 P M14H7	38	28	53	6	0.15



Tapered milling cutter machined for minimum runout

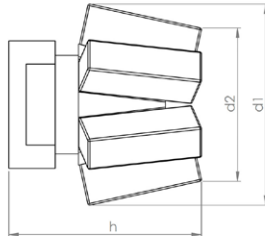

Materials to be processed

- Reinforced Concrete
- Concrete
- Cast Iron
- Vitrified Clay

Field of Application

- Preparatory milling of laterals
- Removal of intruding laterals

Article-No.	d1 mm	d2 mm	h mm	Segments	Weight kg
20027 P M14H7	36	28	32	6	0.1



Tapered milling cutter machined for minimum runout

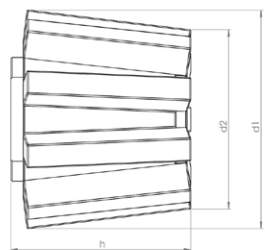

Materials to be processed

- Reinforced Concrete
- Concrete
- Cast Iron
- Vitrified Clay

Field of Application

- Preparatory milling of laterals
- Removal of intruding laterals

Article-No.	d1 mm	d2 mm	h mm	Segments	Weight kg
20004 P M14H7	52	42	40	9	0.3



Tapered milling cutter machined for minimum runout

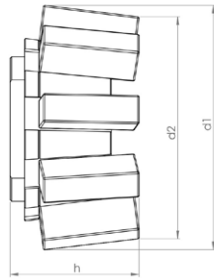
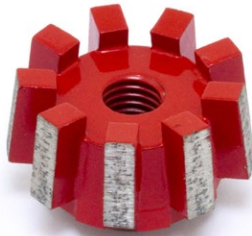

Materials to be processed

- Reinforced Concrete
- Concrete
- Cast Iron
- Vitrified Clay

Field of Application

- Preparatory milling of laterals
- Removal of intruding laterals

Article-No.	d1 mm	d2 mm	h mm	Segments	Weight kg
20001 P M14H7	52	46	25	9	0.2



V-shape milling cutter machined for minimum runout

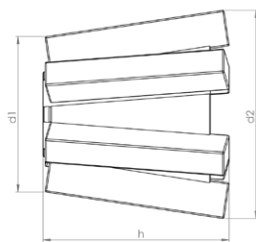

Materials to be processed

- Reinforced Concrete
- Concrete
- Cast Iron
- Vitrified Clay

Field of Application

- Preparatory milling of laterals
- Removal of intruding laterals

Article-No.	d1 mm	d2 mm	h mm	Segments	Weight kg
20043 P M14H7	35	45	42	6	0.15



V-shape milling cutter machined for minimum runout

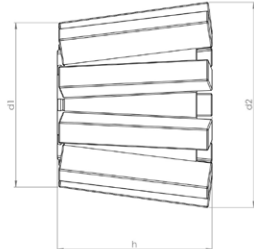

Materials to be processed

- Reinforced Concrete
- Concrete
- Cast Iron
- Vitrified Clay

Field of Application

- Preparatory milling of laterals
- Removal of intruding laterals

Article-No.	d1 mm	d2 mm	h mm	Segments	Weight kg
20039 P M14H7	42	52	42	9	0.3



Inlet milling cutter machined for minimum runout

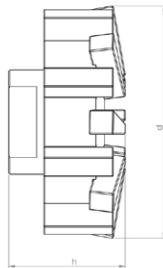

Materials to be processed

- Reinforced Concrete
- Concrete
- Cast Iron
- Vitrified Clay

Field of Application

- Preparatory milling of laterals
- Removal of intruding laterals

Article-No.	d mm	h mm	Segments	Weight kg
20015 P M14H7	68	33	16	0.4



Inlet milling cutter machined for minimum runout



Materials to be processed

- Reinforced Concrete
- Concrete
- Cast Iron
- Vitrified Clay

Field of Application

- Preparatory milling of laterals
- Removal of intruding laterals

Article-No.	d mm	h mm	Segments	Weight kg
20047 P M14H7	55	35	16	0.3



Finger milling cutter machined for minimum runout

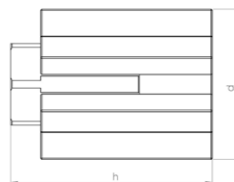

Materials to be processed

- Reinforced Concrete
- Concrete
- Cast Iron
- Vitrified Clay

Field of Application

- Preparatory milling of cracks and sockets

Article-No.	d mm	h mm	Segments	Weight kg
20048 P M14H7	35	50	7	0.2



Finger milling cutter machined for minimum runout

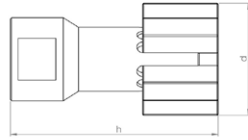

Materials to be processed

- Reinforced Concrete
- Concrete
- Cast Iron
- Vitrified Clay

Field of Application

- Preparatory milling of cracks and sockets

Article-No.	d mm	h mm	Segments	Weight kg
20003 P M14H7	30	55	5	0.1



Ball milling cutter

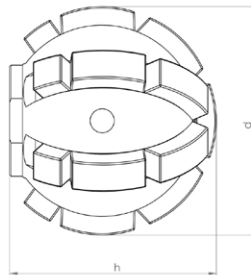

Materials to be processed

- Reinforced Concrete
- Concrete
- Deposits / Fouling
- Cast Iron
- Vitrified Clay

Field of Application

- Preparatory milling of laterals
- Removal of intruding laterals
- Removal of intruding obstacles

Article-No.	d mm	h mm	Segments	Weight kg
20020 P M14H7	50	46	19	0.3



Ball milling cutter

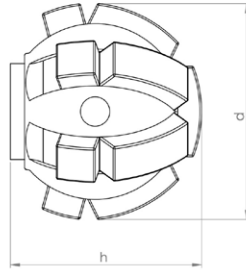

Materials to be processed

- Reinforced Concrete
- Concrete
- Deposits / Fouling
- Cast Iron
- Vitrified Clay

Field of Application

- Preparatory milling of laterals
- Removal of intruding laterals
- Removal of intruding obstacles

Article-No.	d mm	h mm	Segments	Weight kg
20021 P M14H7	40	37	13	0.2



N•TEC II® Mushroom-head milling cutter spring-mounted

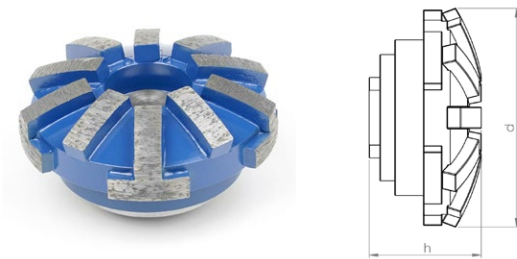

Materials to be processed

- Reinforced Concrete
- Concrete
- Deposits / Fouling
- Cast Iron
- Vitrified Clay

Field of Application

- Removal of intruding laterals
- Surface grinding and milling
- Removal of intruding obstacles
- Milling of offset socket transitions

Article-No.	Pipe Ø mm	d mm	h mm	Segments	Weight kg
20036 M14H7	200-300	80	42	15	0.75
20037 M14H7	300-450	80	42	15	0.75
20038 M14H7	450-600	80	42	15	0.75

Note: Milling tools in other segment hardnesses are available on request.

N•TEC II® Mushroom-head milling cutter



Materials to be processed

- Reinforced Concrete
- Concrete
- Deposits / Fouling
- Cast Iron
- Vitrified Clay

Field of Application

- Removal of intruding laterals
- Surface grinding and milling
- Milling of offset socket transitions

Article-No.	Pipe Ø mm	d mm	h mm	Segments	Weight kg
20031 M14H7	200-300	70	30	15	0.35
20032 M14H7	300-450	70	30	15	0.35
20033 M14H7	450-600	70	30	15	0.35

Note: Milling tools in other segment hardnesses are available on request.



N•TEC II® Mushroom-head milling cutter

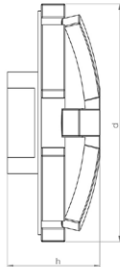

Materials to be processed

- Reinforced Concrete
- Concrete
- Deposits / Fouling
- Cast Iron
- Vitrified Clay

Field of Application

- Removal of intruding laterals
- Surface grinding and milling
- Milling of offset socket transitions

Article-No.	Pipe Ø mm	d mm	h mm	Segments	Weight kg
21006 M14H7	200-300	70	30	10	0.3
21007 M14H7	300-450	70	30	10	0.3
21008 M14H7	450-600	70	30	10	0.3

Note: Milling tools in other segment hardnesses are available on request.

N•TEC II® Slot milling cutter

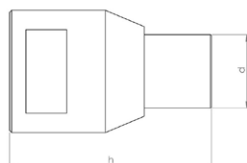

Materials to be processed

- Reinforced Concrete
- Concrete
- Cast Iron
- Vitrified Clay

Field of Application

- Preparatory milling of cracks and sockets

Article-No.	d mm	h mm	Segments	Weight kg
20009 M14H7	18	50	1	0.1



N•TEC II® Disk milling cutter

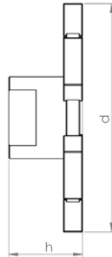
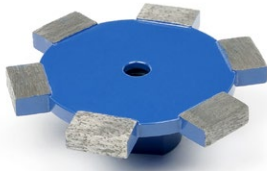

Materials to be processed

- Reinforced Concrete
- Concrete
- Vitrified Clay

Field of Application

- Milling of circumferential slots on laterals

Article-No.	d mm	h mm	Segments	Weight kg
20041 M14H7	85	27	6	0.3

N•TEC II® Disk milling cutter

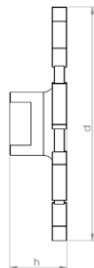
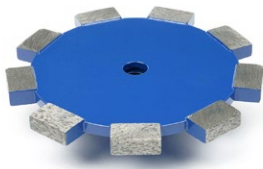

Materials to be processed

- Reinforced Concrete
- Concrete
- Vitrified Clay

Field of Application

- Milling of circumferential slots on laterals

Article-No.	d mm	h mm	Segments	Weight kg
20042 M14H7	110	27	9	0.45



BLACK-LINE Mushroom-head milling cutter

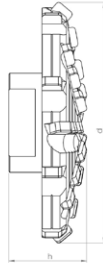

Materials to be processed

- Concrete
- Deposits / Fouling
- UV CIPP
- Roots
- PVC
- Vitrified Clay
- Felt CIPP

Note: Use on steel-reinforced concrete will destroy the cutting elements!

Field of Application

- Surface milling
- Removal of intruding obstacles
- Milling of offset socket transitions

Article-No.	Pipe Ø mm	d mm	h mm	Segments	Weight kg
BL 11426 M14H7	200-450	63	25	28	0.2
BL 11401 M14H7	300-600	75	27	32	0.25

BLACK-LINE Mushroom-head milling cutter spring-mounted

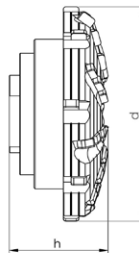

Materials to be processed

- Concrete
- Deposits / Fouling
- UV CIPP
- Roots
- PVC
- Vitrified Clay
- Felt CIPP

Note: Use on steel-reinforced concrete will destroy the cutting elements!

Field of Application

- Surface milling
- Removal of intruding obstacles
- Milling of offset socket transitions

Article-No.	Pipe Ø mm	d mm	h mm	Segments	Weight kg
BL 11458 M14H7	200-300	80	38	32	0.7
BL 11459 M14H7	300-450	80	38	32	0.7
BL 11460 M14H7	450-600	80	38	32	0.7



BLACK-LINE Mushroom-head milling cutter center cutting

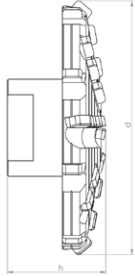

Materials to be processed

- Concrete
- Deposits / Fouling
- UV CIPP
- Roots
- PVC
- Vitrified Clay
- Felt CIPP

Note: Use on steel-reinforced concrete will destroy the cutting elements!

Field of Application

- Frontal milling
- Surface milling
- Removal of intruding obstacles
- Milling of offset socket transitions

Article-No.	Pipe Ø mm	d mm	h mm	Segments	Weight kg
BL 11427 M14H7	200-450	65	27	30	0.2
BL 11402 M14H7	300-600	75	33	34	0.3

BLACK-LINE Inlet milling cutter

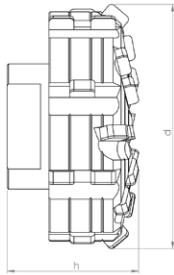

Materials to be processed

- Concrete
- Deposits / Fouling
- UV CIPP
- Roots
- PVC
- Vitrified Clay
- Felt CIPP

Note: Use on steel-reinforced concrete will destroy the cutting elements!

Field of Application

- Opening of laterals and inlet lines
- Preparatory milling of laterals
- Removal of intruding laterals
- Removal of intruding obstacles

Article-No.	d mm	h mm	Segments	Weight kg
BL 11409 M14H7	55	30	28	0.35



BLACK-LINE Inlet milling cutter

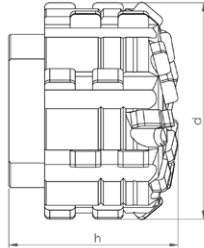

Materials to be processed

- Concrete
- Deposits / Fouling
- UV CIPP
- Roots
- PVC
- Vitrified Clay
- Felt CIPP

Note: Use on steel-reinforced concrete will destroy the cutting elements!

Field of Application

- Opening of laterals and inlet lines
- Preparatory milling of laterals
- Removal of intruding laterals
- Removal of intruding obstacles

Article-No.	d mm	h mm	Segments	Weight kg
BL 11451 M14H7	45	32	32	0.2

BLACK-LINE Inlet milling cutter center cutting

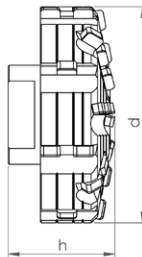

Materials to be processed

- Concrete
- Deposits / Fouling
- UV CIPP
- Roots
- PVC
- Vitrified Clay
- Felt CIPP

Note: Use on steel-reinforced concrete will destroy the cutting elements!

Field of Application

- Opening of laterals and inlet lines
- Preparatory milling of laterals
- Removal of intruding laterals
- Frontal milling
- Surface milling
- Removal of intruding obstacles

Article-No.	d mm	h mm	Segments	Weight kg
BL 11452 M14H7	70	32	34	0.4



BLACK-LINE Ball milling cutter

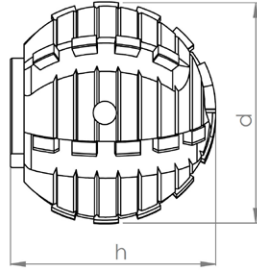

Materials to be processed

- UV CIPP
- Roots
- PVC
- Felt CIPP

Note: Only suitable for processing CIPP liners and PVC and for cutting roots!

Field of Application

- Opening of laterals and inlet lines
- Removal of intruding obstacles

Article-No.	d mm	h mm	Segments	Weight kg
BL 11410 M14H7	50	45	30	0.4

BLACK-LINE Ball milling cutter

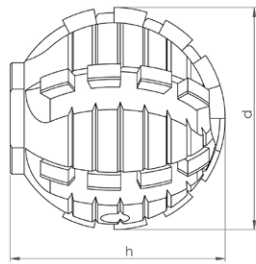

Materials to be processed

- UV CIPP
- Roots
- PVC
- Felt CIPP

Note: Only suitable for processing CIPP liners and PVC and for cutting roots!

Field of Application

- Opening of laterals and inlet lines
- Removal of intruding obstacles

Article-No.	d mm	h mm	Segments	Weight kg
BL 11446 M14H7	40	42	26	0.25



BLACK-LINE Ball milling cutter

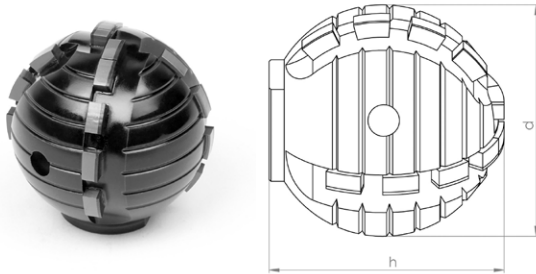

Materials to be processed

- UV CIPP
- Roots
- PVC
- Felt CIPP

Note: Only suitable for processing CIPP liners and PVC and for cutting roots!

Field of Application

- Opening of laterals and inlet lines
- Removal of intruding obstacles

Article-No.	d mm	h mm	Segments	Weight kg
BL 11414 M14H7	40	42	18	0.25

BLACK-LINE Ball milling cutter Type ProView®

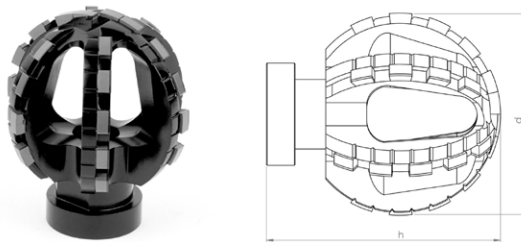

Materials to be processed

- UV CIPP
- Roots
- PVC
- Felt CIPP

Note: Only suitable for processing CIPP liners and PVC and for cutting roots!

Field of Application

- Opening of laterals and inlet lines
- Removal of intruding obstacles

Article-No.	d mm	h mm	Segments	Weight kg
BL 11116 M14H7	50	57	30	0.2



BLACK-LINE Ball milling cutter Type ProView®

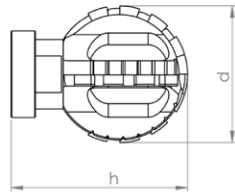

Materials to be processed

- UV CIPP
- Roots
- PVC
- Felt CIPP

Note: Only suitable for processing CIPP liners and PVC and for cutting roots!

Field of Application

- Opening of laterals and inlet lines
- Removal of intruding obstacles

Article-No.	d mm	h mm	Segments	Weight kg
BL 11117 M14H7	40	51	18	0.15

BLACK-LINE Double-cone milling cutter Type ProView®

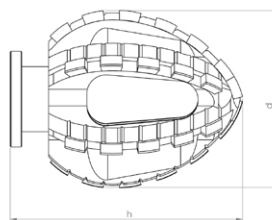

Materials to be processed

- UV CIPP
- Roots
- PVC
- Felt CIPP

Note: Only suitable for processing CIPP liners and PVC and for cutting roots!

Field of Application

- Opening of laterals and inlet lines
- Removal of intruding obstacles

Article-No.	d mm	h mm	Segments	Weight kg
BL 11113 M14H7	45	60	34	0.16



BLACK-LINE Double-cone milling cutter Type ProView®

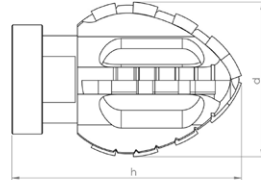

Materials to be processed

- UV CIPP
- Roots
- PVC
- Felt CIPP

Note: Only suitable for processing CIPP liners and PVC and for cutting roots!

Field of Application

- Opening of laterals and inlet lines
- Removal of intruding obstacles

Article-No.	d mm	h mm	Segments	Weight kg
BL 11118 M14H7	36	53	16	0.15



linerCUT Pro® Tapered milling cutter with tungsten carbide tip

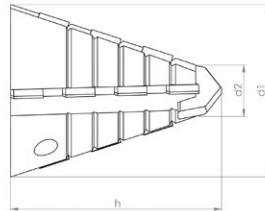

Materials to be processed

- UV CIPP
- Felt CIPP
- PVC

Note: Only suitable for processing CIPP liners and PVC!

Field of Application

- Opening of laterals and inlet lines

Article-No.	d1 mm	d2 mm	h mm	Segments	Weight kg
BL 11463 M14H7	40	18	47	14	0.14

linerCUT Pro® Tapered milling cutter with tungsten carbide tip

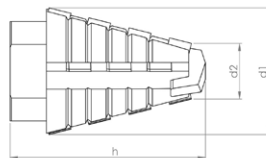

Materials to be processed

- UV CIPP
- Felt CIPP
- PVC

Note: Only suitable for processing CIPP liners and PVC!

Field of Application

- Opening of laterals and inlet lines

Article-No.	d1 mm	d2 mm	h mm	Segments	Weight kg
BL 11437 M14H7	28	18	45	14	0.08



linerCUT Pro® Tapered milling cutter with tungsten carbide tip

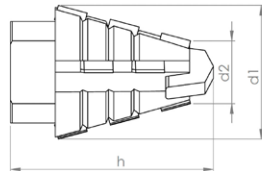

Materials to be processed

- UV CIPP
- Felt CIPP
- PVC

Note: Only suitable for processing CIPP liners and PVC!

Field of Application

- Opening of laterals and inlet lines

Article-No.	d1 mm	d2 mm	h mm	Segments	Weight kg
BL 11438 M14H7	30	18	35	10	0.06

linerCUT Pro® Taper/cylinder milling cutter with tungsten carbide tip

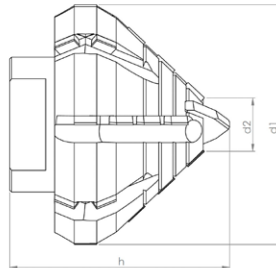

Materials to be processed

- UV CIPP
- Felt CIPP
- PVC

Note: Only suitable for processing CIPP liners and PVC!

Field of Application

- Opening of laterals and inlet lines

Article-No.	d1 mm	d2 mm	h mm	Segments	Weight kg
BL 11441 M14H7	55	20	46	24	0.3



linerCUT Pro® Taper/cylinder milling cutter with tungsten carbide tip

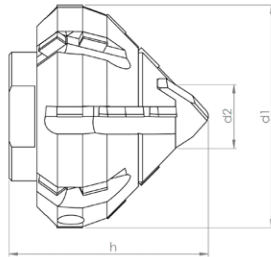

Materials to be processed

- UV CIPP
- Felt CIPP
- PVC

Note: Only suitable for processing CIPP liners and PVC!

Field of Application

- Opening of laterals and inlet lines

Article-No.	d1 mm	d2 mm	h mm	Segments	Weight kg
BL 11439 M14H7	45	20	40	22	0.2

linerCUT Pro® Ball milling cutter

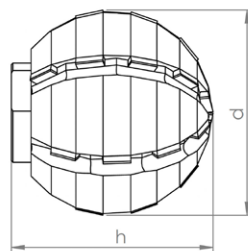

Materials to be processed

- UV CIPP
- Felt CIPP
- PVC

Note: Only suitable for processing CIPP liners and PVC!

Field of Application

- Opening of laterals and inlet lines

Article-No.	d mm	h mm	Segments	Weight kg
BL 11444 M14H7	50	55	24	0.5



linerCUT Pro® Ball milling cutter

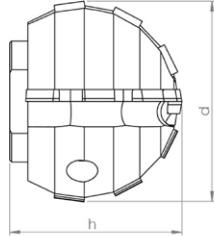

Materials to be processed

- UV CIPP
- Felt CIPP
- PVC

Note: Only suitable for processing CIPP liners and PVC!

Field of Application

- Opening of laterals and inlet lines

Article-No.	d mm	h mm	Segments	Weight kg
BL 11443 M14H7	40	36	12	0.2



linerCUT Pro^{2.0} Ball milling cutter

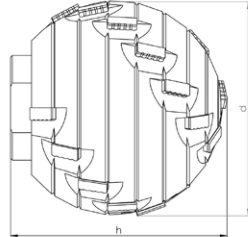

Materials to be processed

- UV CIPP
- Felt CIPP
- PVC

Note: Only suitable for processing CIPP liners and PVC!

Field of Application

- Opening of laterals and inlet lines

Article-No.	d mm	h mm	Segments	Weight kg
BL 11449 M14H7	50	52	22	0.5

linerCUT Pro^{2.0} Ball milling cutter

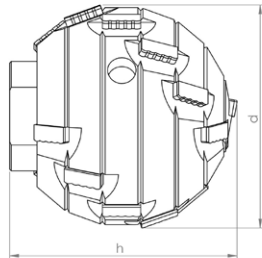

Materials to be processed

- UV CIPP
- Felt CIPP
- PVC

Note: Only suitable for processing CIPP liners and PVC!

Field of Application

- Opening of laterals and inlet lines

Article-No.	d mm	h mm	Segments	Weight kg
BL 11448 M14H7	40	40	18	0.25



D•GRIT Inlet milling cutter

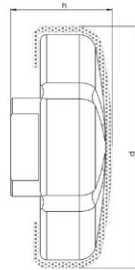

Materials to be processed

- UV CIPP
- Felt CIPP
- PVC

Note: Only suitable for processing CIPP liners and PVC!

Field of Application

- Opening of laterals and inlet lines
- CIPP liner finishing

Article-No.	d mm	h mm	Grit	Weight kg
70011 M14H7	70	30	Diamond	0.5

D•GRIT Ball milling cutter

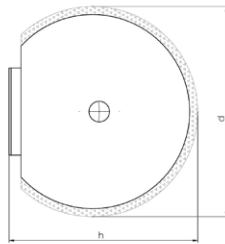

Materials to be processed

- UV CIPP
- Felt CIPP
- PVC

Note: Only suitable for processing CIPP liners and PVC!

Field of Application

- Opening of laterals and inlet lines
- CIPP liner finishing

Article-No.	d mm	h mm	Grit	Weight kg
70002 M14H7	50	48	Diamond	0.45



D•GRIT Ball milling cutter

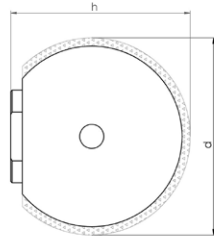

Materials to be processed

- UV CIPP
- Felt CIPP
- PVC

Note: Only suitable for processing CIPP liners and PVC!

Field of Application

- Opening of laterals and inlet lines
- CIPP liner finishing

Article-No.	d mm	h mm	Grit	Weight kg
70001 M14H7	40	38	Diamond	0.25



HM•LINE Mushroom-head milling cutter

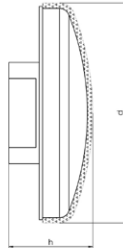

Materials to be processed

- UV CIPP
- Roots
- PVC
- Felt CIPP

Field of Application

- Removal of intruding obstacles
- CIPP liner finishing

Article-No.	d mm	h mm	Grit	Weight kg
50003 M14H7	67	30	Carbide	0.3

HM•LINE Ball milling cutter

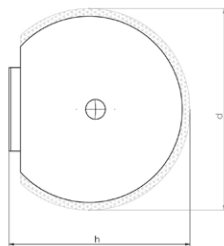

Materials to be processed

- UV CIPP
- Roots
- PVC
- Felt CIPP

Field of Application

- Opening of laterals and inlet lines
- Removal of intruding obstacles
- CIPP liner finishing

Article-No.	d mm	h mm	Grit	Weight kg
50001 M14H7	50	50	Carbide	0.6



HM•LINE Ball milling cutter

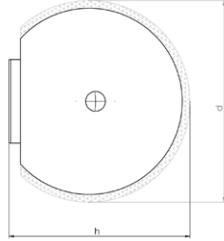

Materials to be processed

- UV CIPP
- PVC
- Roots
- Felt CIPP

Field of Application

- Opening of laterals and inlet lines
- Removal of intruding obstacles
- CIPP liner finishing

Article-No.	d mm	h mm	Grit	Weight kg
50002 M14H7	40	42	Carbide	0.3



VHM•LINE oval shaped

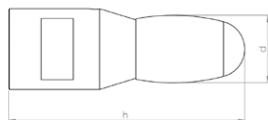

Materials to be processed

- Cast Iron
- Steel

Note: Use on concrete or vitrified clay will destroy the cutting elements!

Field of Application

- Removal of intruding obstacles

Article-No.	d mm	h mm	Segments	Weight kg
60007 M14H7	16	62	1	0.15

VHM•LINE ball shaped

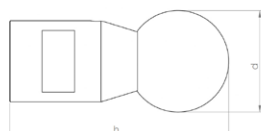

Materials to be processed

- Cast Iron
- Steel

Note: Use on concrete or vitrified clay will destroy the cutting elements!

Field of Application

- Removal of intruding obstacles

Article-No.	d mm	h mm	Segments	Weight kg
60008 M14H7	25	60	1	0.15



Extension 30 mm

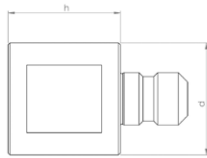

Description

CNC fabricated tool extension for increased working radius of robot arm.

Specification

Stainless steel

Article-No.	d mm	h mm	Weight kg
90120 M14H7	30	30	0.15

Extension 40 mm

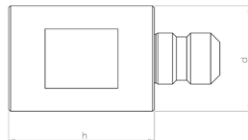

Description

CNC fabricated tool extension for increased working radius of robot arm.

Specification

Stainless steel

Article-No.	d mm	h mm	Weight kg
90121 M14H7	30	40	0.2

Extension 50 mm

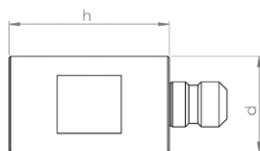

Description

CNC fabricated tool extension for increased working radius of robot arm.

Specification

Stainless steel

Article-No.	d mm	h mm	Weight kg
90122 M14H7	30	50	0.25



Adapter for mounting commercially available shank tools Ø 6 mm

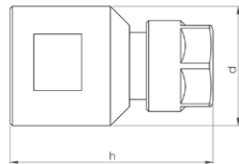

Description

CNC fabricated collet chuck adapter for mounting commercially available shank tools.
e.g. burrs, brushes, flap grinders etc...
Mounting: Shank Ø 6-6,5 mm

Specification

Stainless steel

Article-No.	d mm	h mm	Weight kg
90171 M14H7	30	40	0.1

Adapter for mounting of 3 cutting discs

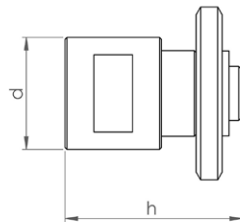

Description

CNC fabricated adapter for mounting of 3 cutting discs.
Mounting shaft Ø 22,2 mm
includes cutting discs and locking disc
NOTE: This adapter cannot be used to mount a single cutting disc!

Specification

Stainless steel

Article-No.	d mm	h mm	Weight kg
90168 M14H7	30	46	0.2

Adapter for mounting of brushes and cutting discs

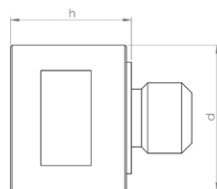

Description

CNC fabricated adapter for mounting of brushes and cutting discs.
Thread: M14 (14 mm O.D.)
Centering ring for cutting disc: Ø 22,2 mm
NOTE: When mounting wheel brushes or cutting discs, a locking disc is also required!

Specification

Stainless steel

Article-No.	d mm	h mm	Weight kg
90112 M14H7	30	25	0.11



Locking disc for mounting of wheel brushes and cutting discs

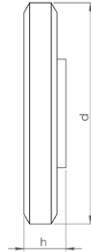

Description

Thread: M14 (14 mm O.D.)

NOTE: Wheel brushes and cutting discs must be mounted using matching adapters!

Specification

Steel, burnished

Article-No.	d mm	h mm	Weight kg
SP 90110	45	8,5	0.07

Mounted point-cylindrical

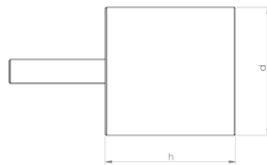
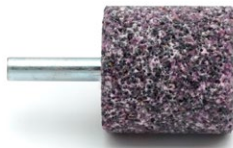

Description

Corundum mounted point, for working on steel and cast iron.

NOTE: Only useable with adapter!

Specification

Corundum

Article-No.	d mm	h mm	Weight kg
81002	32	32	0.08

Cup wheel Ø 80 mm



Description

Corundum cup wheel, for working on steel and cast iron.

Mounting hole Ø 22,2 mm

NOTE: May be used only with matching adapter and locking disc!

Specification

Corundum

Article-No.	d mm	h mm	Weight kg
81003	80	28	0.2



Cup brush Ø 65 mm

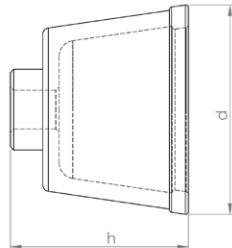

Description

Premium rotary wire brush for finishing work on CIPP liners and PVC.

Mounting hole M14 (14 mm thread O.D.)

NOTE: May be used only with matching adapter!

Specification

Wire thickness: Ø 0,8 mm

Article-No.	d mm	h mm	Weight kg
80020	65	50	0.25

Wheel brush Ø 100 mm

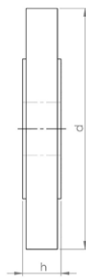

Description

Premium rotary wire brush for finishing work on CIPP liners and PVC.

Mounting hole Ø 22,2 mm

NOTE: May be used only with matching adapter and locking disc!

Specification

Wire thickness: Ø 0,5 mm

Article-No.	d mm	h mm	Weight kg
80018	100	15	0.2

Pin-tipped tongs for safe tool changeover

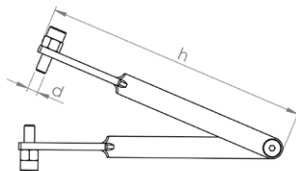

Description

The tongs are fitted with pin (with adjustable gripping depth) which are inserted into the gripping holes of the milling tools, permitting safe changeover without risking damage to the tooling.

Specification

Steel

Article-No.	d mm	h mm	Weight kg
92002	5	150	0.125



N•TEC II[®]
PREMIUM



Premium Diamond Tools for High-Performance Material Removal and Long Service Life

Materials to be processed

- Reinforced Concrete
- Concrete
- Deposits / Fouling
- Cast Iron
- Vitrified Clay

Page 157

N•TEC II[®]



Field-Proven Standard Diamond Tools with Outstanding Value for Purchase Investment

Materials to be processed

- Reinforced Concrete
- Concrete
- Deposits / Fouling
- Cast Iron
- Vitrified Clay

Page 162

BLACK•LINE

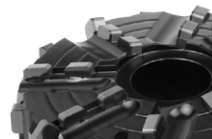

High-Tech Milling Tools made of PCD with Unbeatable Cutting and Stock Removal Performance for Almost Every Material

Materials to be processed

- Concrete
- Deposits / Fouling
- UV CIPP
- Roots
- PVC
- Vitrified Clay
- Felt CIPP

Page 168

linerCUT Pro[®]



Absolutely Smooth-Running and Precise PCD Cutting Tools for Opening CIPP - Optimized for UV CIPP -

Materials to be processed

- UV CIPP
- PVC
- Felt CIPP

Page 174

linerCUT Pro[®] 2.0



Absolutely Smooth-Running and Precise PCD Cutting Tools for Opening CIPP - All Kinds of CIPP and PVC -

Materials to be processed

- UV CIPP
- PVC
- Felt CIPP

Page 177

D•GRIT



Milling Tools with Diamond Granules for Opening CIPP - Optimal for UV CIPP and Lined Cast Iron Pipes -

Materials to be processed

- UV CIPP
- PVC
- Felt CIPP

Page 178

HM•LINE



Cost-Efficient Milling Tools with Carbide Granulate Tipping for Opening and Reworking CIPP

Materials to be processed

- UV CIPP
- Roots
- PVC
- Felt CIPP

Page 180



Special Milling Tools for Processing Steel and Cast Iron

Materials to be processed

- Cast Iron
- Steel

Page 182



Functional Accessories

High-quality brushes, adapters, extensions, etc.

Page 183



Mushroom-head milling cutter machined for minimum runout



Materials to be processed

- Reinforced Concrete
- Concrete
- Deposits / Fouling
- Cast Iron
- Vitrified Clay

Field of Application

- Removal of intruding laterals
- Surface grinding and milling
- Milling of offset socket transitions

Article-No.	Pipe Ø mm	d mm	h mm	Segments	Weight kg
20024 P M14H7	200-300	70	30	18	0.35
20025 P M14H7	300-450	70	30	18	0.35
20026 P M14H7	450-600	70	30	18	0.35



Tapered milling cutter machined for minimum runout

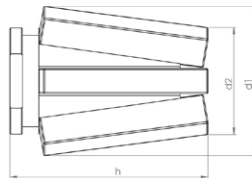

Materials to be processed

- Reinforced Concrete
- Concrete
- Cast Iron
- Vitrified Clay

Field of Application

- Preparatory milling of laterals
- Removal of intruding laterals

Article-No.	d1 mm	d2 mm	h mm	Segments	Weight kg
20013 P M14H7	38	28	53	6	0.15



Tapered milling cutter machined for minimum runout

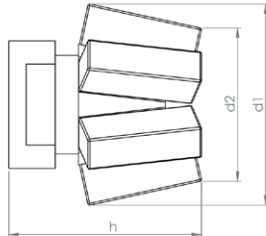

Materials to be processed

- Reinforced Concrete
- Concrete
- Cast Iron
- Vitrified Clay

Field of Application

- Preparatory milling of laterals
- Removal of intruding laterals

Article-No.	d1 mm	d2 mm	h mm	Segments	Weight kg
20027 P M14H7	36	28	32	6	0.1



Tapered milling cutter machined for minimum runout

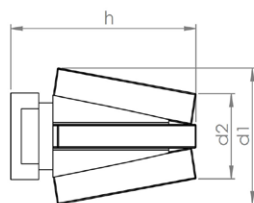

Materials to be processed

- Reinforced Concrete
- Concrete
- Cast Iron
- Vitrified Clay

Field of Application

- Preparatory milling of laterals
- Removal of intruding laterals
- Preparatory milling of cracks and sockets

Article-No.	d1 mm	d2 mm	h mm	Segments	Weight kg
20017 P M14H7	32	23	53	4	0.1



V-shape milling cutter machined for minimum runout

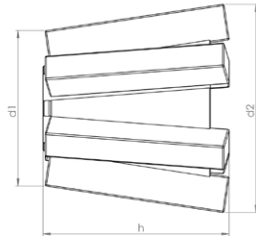

Materials to be processed

- Reinforced Concrete
- Concrete
- Cast Iron
- Vitrified Clay

Field of Application

- Preparatory milling of laterals
- Removal of intruding laterals

Article-No.	d1 mm	d2 mm	h mm	Segments	Weight kg
20043 P M14H7	35	45	42	6	0.15



Finger milling cutter machined for minimum runout

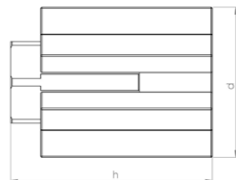

Materials to be processed

- Reinforced Concrete
- Concrete
- Cast Iron
- Vitrified Clay

Field of Application

- Preparatory milling of cracks and sockets

Article-No.	d mm	h mm	Segments	Weight kg
20048 P M14H7	35	50	7	0.2



Finger milling cutter machined for minimum runout

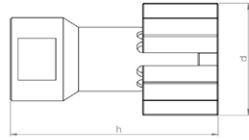

Materials to be processed

- Reinforced Concrete
- Concrete
- Cast Iron
- Vitrified Clay

Field of Application

- Preparatory milling of cracks and sockets

Article-No.	d mm	h mm	Segments	Weight kg
20003 P M14H7	30	55	5	0.1



Ball milling cutter

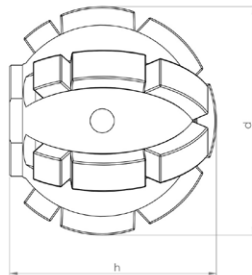

Materials to be processed

- Reinforced Concrete
- Concrete
- Deposits / Fouling
- Cast Iron
- Vitrified Clay

Field of Application

- Preparatory milling of laterals
- Removal of intruding laterals
- Removal of intruding obstacles

Article-No.	d mm	h mm	Segments	Weight kg
20020 P M14H7	50	46	19	0.3



Ball milling cutter

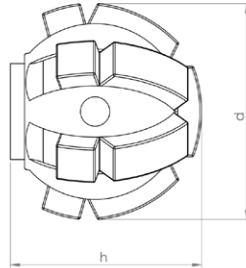

Materials to be processed

- Reinforced Concrete
- Concrete
- Deposits / Fouling
- Cast Iron
- Vitrified Clay

Field of Application

- Preparatory milling of laterals
- Removal of intruding laterals
- Removal of intruding obstacles

Article-No.	d mm	h mm	Segments	Weight kg
20021 P M14H7	40	37	13	0.2



N•TEC II® Mushroom-head milling cutter



Materials to be processed

- Reinforced Concrete
- Concrete
- Deposits / Fouling
- Cast Iron
- Vitrified Clay

Field of Application

- Removal of intruding laterals
- Surface grinding and milling
- Milling of offset socket transitions

Article-No.	Pipe Ø mm	d mm	h mm	Segments	Weight kg
20031 M14H7	200-300	70	30	15	0.35
20032 M14H7	300-450	70	30	15	0.35
20033 M14H7	450-600	70	30	15	0.35

Note: Milling tools in other segment hardnesses are available on request.

N•TEC II® Mushroom-head milling cutter



Materials to be processed

- Reinforced Concrete
- Concrete
- Deposits / Fouling
- Cast Iron
- Vitrified Clay

Field of Application

- Removal of intruding laterals
- Surface grinding and milling
- Milling of offset socket transitions

Article-No.	Pipe Ø mm	d mm	h mm	Segments	Weight kg
20006 M14H7	200-300	70	30	10	0.3
20007 M14H7	300-450	70	30	10	0.3
20008 M14H7	450-600	70	30	10	0.3

Note: Milling tools in other segment hardnesses are available on request.



N•TEC II® Tapered milling cutter

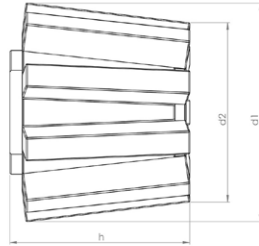

Materials to be processed

- Reinforced Concrete
- Concrete
- Cast Iron
- Vitrified Clay

Field of Application

- Preparatory milling of laterals
- Removal of intruding laterals

Article-No.	d1 mm	d2 mm	h mm	Segments	Weight kg
20004 M14H7	50	42	40	9	0.3

Note: Milling tools in other segment hardnesses are available on request.

N•TEC II® Tapered milling cutter

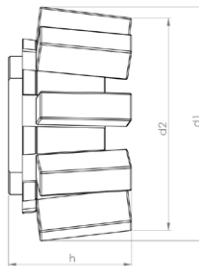

Materials to be processed

- Reinforced Concrete
- Concrete
- Cast Iron
- Vitrified Clay

Field of Application

- Preparatory milling of laterals
- Removal of intruding laterals

Article-No.	d1 mm	d2 mm	h mm	Segments	Weight kg
20001 M14H7	50	45	25	9	0.2

Note: Milling tools in other segment hardnesses are available on request.



N•TEC II® V-shape milling cutter

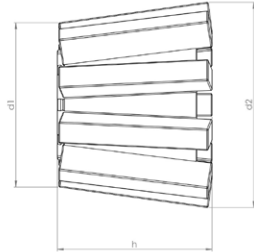

Materials to be processed

- Reinforced Concrete
- Concrete
- Cast Iron
- Vitrified Clay

Field of Application

- Preparatory milling of laterals
- Removal of intruding laterals

Article-No.	d1 mm	d2 mm	h mm	Segments	Weight kg
20039 M14H7	42	52	40	9	0.3

Note: Milling tools in other segment hardnesses are available on request.

N•TEC II® Inlet milling cutter

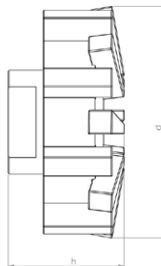

Materials to be processed

- Reinforced Concrete
- Concrete
- Cast Iron
- Vitrified Clay

Field of Application

- Preparatory milling of laterals
- Removal of intruding laterals

Article-No.	d mm	h mm	Segments	Weight kg
20015 M14H7	68	33	16	0.4

Note: Milling tools in other segment hardnesses are available on request.



N•TEC II® Inlet milling cutter

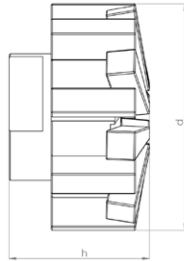

Materials to be processed

- Reinforced Concrete
- Concrete
- Cast Iron
- Vitrified Clay

Field of Application

- Preparatory milling of laterals
- Removal of intruding laterals

Article-No.	d mm	h mm	Segments	Weight kg
20047 M14H7	55	35	16	0.3

Note: Milling tools in other segment hardnesses are available on request.

N•TEC II® Slot milling cutter

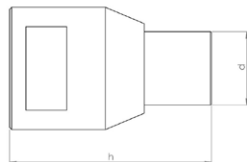

Materials to be processed

- Reinforced Concrete
- Concrete
- Cast Iron
- Vitrified Clay

Field of Application

- Preparatory milling of cracks and sockets

Article-No.	d mm	h mm	Segments	Weight kg
20009 M14H7	18	50	1	0.1



N•TEC II® Disk milling cutter

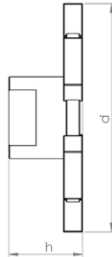
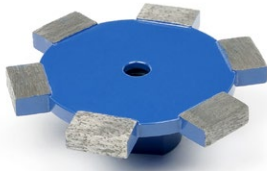

Materials to be processed

- Reinforced Concrete
- Concrete
- Vitrified Clay

Field of Application

- Milling of circumferential slots on laterals

Article-No.	d mm	h mm	Segments	Weight kg
20041 M14H7	85	27	6	0.3

N•TEC II® Disk milling cutter

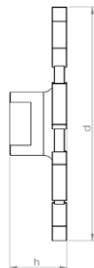
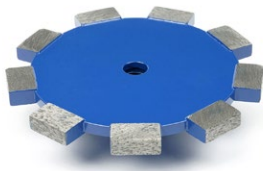

Materials to be processed

- Reinforced Concrete
- Concrete
- Vitrified Clay

Field of Application

- Milling of circumferential slots on laterals

Article-No.	d mm	h mm	Segments	Weight kg
20042 M14H7	110	27	9	0.45



N•TEC II® Ball milling cutter

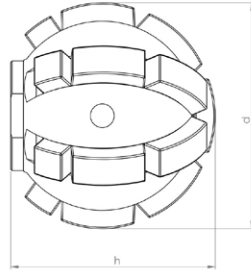

Materials to be processed

- Reinforced Concrete
- Concrete
- Deposits / Fouling
- Cast Iron
- Vitrified Clay

Field of Application

- Preparatory milling of laterals
- Removal of intruding laterals
- Removal of intruding obstacles

Article-No.	d mm	h mm	Segments	Weight kg
20020 M14H7	50	46	19	0.3

N•TEC II® Ball milling cutter

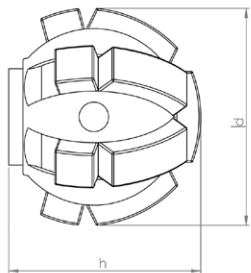

Materials to be processed

- Reinforced Concrete
- Concrete
- Deposits / Fouling
- Cast Iron
- Vitrified Clay

Field of Application

- Preparatory milling of laterals
- Removal of intruding laterals
- Removal of intruding obstacles

Article-No.	d mm	h mm	Segments	Weight kg
20021 M14H7	40	37	13	0.2



BLACK-LINE Mushroom-head milling cutter

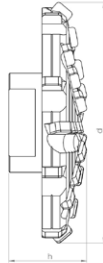

Materials to be processed

- Concrete
- Deposits / Fouling
- UV CIPP
- Roots
- PVC
- Vitrified Clay
- Felt CIPP

Note: Use on steel-reinforced concrete will destroy the cutting elements!

Field of Application

- Surface milling
- Removal of intruding obstacles
- Milling of offset socket transitions

Article-No.	Pipe Ø mm	d mm	h mm	Segments	Weight kg
BL 11426 M14H7	200-450	63	25	28	0.2
BL 11401 M14H7	300-600	75	27	32	0.25

BLACK-LINE Mushroom-head milling cutter center cutting

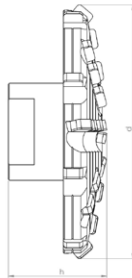

Materials to be processed

- Concrete
- Deposits / Fouling
- UV CIPP
- Roots
- PVC
- Vitrified Clay
- Felt CIPP

Note: Use on steel-reinforced concrete will destroy the cutting elements!

Field of Application

- Frontal milling
- Surface milling
- Removal of intruding obstacles
- Milling of offset socket transitions

Article-No.	Pipe Ø mm	d mm	h mm	Segments	Weight kg
BL 11427 M14H7	200-450	65	27	30	0.2
BL 11402 M14H7	300-600	75	33	34	0.3



BLACK-LINE Inlet milling cutter

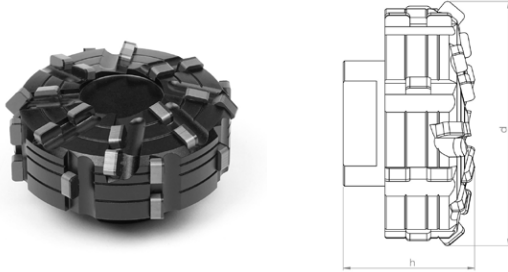

Materials to be processed

- Concrete
- Deposits / Fouling
- UV CIPP
- Roots
- PVC
- Vitrified Clay
- Felt CIPP

Note: Use on steel-reinforced concrete will destroy the cutting elements!

Field of Application

- Opening of laterals and inlet lines
- Preparatory milling of laterals
- Removal of intruding laterals
- Removal of intruding obstacles

Article-No.	d mm	h mm	Segments	Weight kg
BL 11409 M14H7	55	30	28	0.35

BLACK-LINE Inlet milling cutter

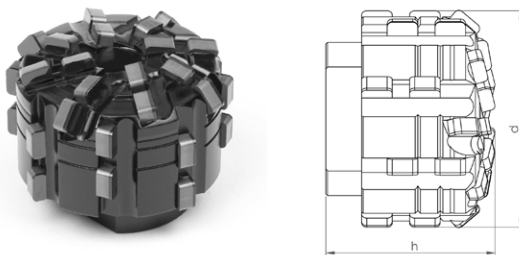

Materials to be processed

- Concrete
- Deposits / Fouling
- UV CIPP
- Roots
- PVC
- Vitrified Clay
- Felt CIPP

Note: Use on steel-reinforced concrete will destroy the cutting elements!

Field of Application

- Opening of laterals and inlet lines
- Preparatory milling of laterals
- Removal of intruding laterals
- Removal of intruding obstacles

Article-No.	d mm	h mm	Segments	Weight kg
BL 11451 M14H7	45	32	32	0.2



BLACK-LINE Ball milling cutter

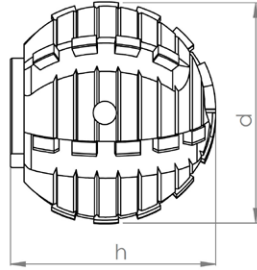

Materials to be processed

- UV CIPP
- Roots
- PVC
- Felt CIPP

Note: Only suitable for processing CIPP liners and PVC and for cutting roots!

Field of Application

- Opening of laterals and inlet lines
- Removal of intruding obstacles

Article-No.	d mm	h mm	Segments	Weight kg
BL 11410 M14H7	50	45	30	0.4

BLACK-LINE Ball milling cutter

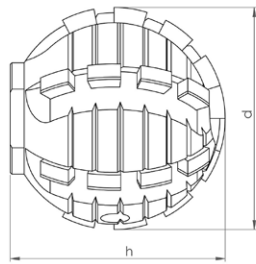

Materials to be processed

- UV CIPP
- Roots
- PVC
- Felt CIPP

Note: Only suitable for processing CIPP liners and PVC and for cutting roots!

Field of Application

- Opening of laterals and inlet lines
- Removal of intruding obstacles

Article-No.	d mm	h mm	Segments	Weight kg
BL 11446 M14H7	40	42	26	0.25



BLACK-LINE Ball milling cutter

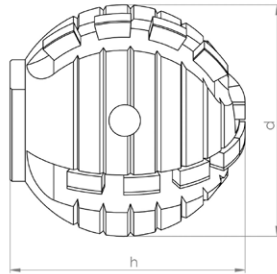

Materials to be processed

- UV CIPP
- Roots
- PVC
- Felt CIPP

Note: Only suitable for processing CIPP liners and PVC and for cutting roots!

Field of Application

- Opening of laterals and inlet lines
- Removal of intruding obstacles

Article-No.	d mm	h mm	Segments	Weight kg
BL 11414 M14H7	40	42	18	0.25

BLACK-LINE Ball milling cutter Type ProView®

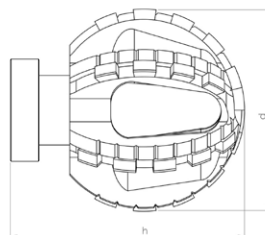

Materials to be processed

- UV CIPP
- Roots
- PVC
- Felt CIPP

Note: Only suitable for processing CIPP liners and PVC and for cutting roots!

Field of Application

- Opening of laterals and inlet lines
- Removal of intruding obstacles

Article-No.	d mm	h mm	Segments	Weight kg
BL 11116 M14H7	50	57	30	0.2



BLACK-LINE Ball milling cutter Type ProView®

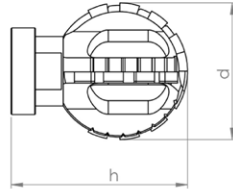

Materials to be processed

- UV CIPP
- Roots
- PVC
- Felt CIPP

Note: Only suitable for processing CIPP liners and PVC and for cutting roots!

Field of Application

- Opening of laterals and inlet lines
- Removal of intruding obstacles

Article-No.	d mm	h mm	Segments	Weight kg
BL 11117 M14H7	40	51	18	0.15

BLACK-LINE Double-cone milling cutter Type ProView®

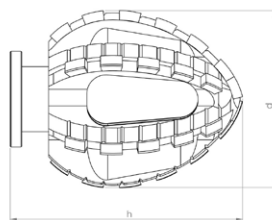

Materials to be processed

- UV CIPP
- Roots
- PVC
- Felt CIPP

Note: Only suitable for processing CIPP liners and PVC and for cutting roots!

Field of Application

- Opening of laterals and inlet lines
- Removal of intruding obstacles

Article-No.	d mm	h mm	Segments	Weight kg
BL 11113 M14H7	45	60	34	0.16



BLACK-LINE Double-cone milling cutter Type ProView®

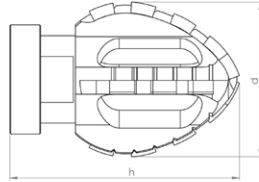

Materials to be processed

- UV CIPP
- Roots
- PVC
- Felt CIPP

Note: Only suitable for processing CIPP liners and PVC and for cutting roots!

Field of Application

- Opening of laterals and inlet lines
- Removal of intruding obstacles

Article-No.	d mm	h mm	Segments	Weight kg
BL 11118 M14H7	36	53	16	0.15



linerCUT Pro® Tapered milling cutter with tungsten carbide tip

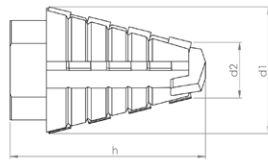

Materials to be processed

- UV CIPP
- Felt CIPP
- PVC

Note: Only suitable for processing CIPP liners and PVC!

Field of Application

- Opening of laterals and inlet lines

Article-No.	d1 mm	d2 mm	h mm	Segments	Weight kg
BL 11437 M14H7	28	18	45	14	0.08

linerCUT Pro® Tapered milling cutter with tungsten carbide tip

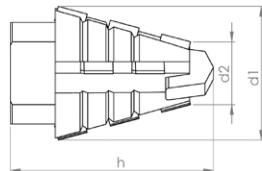

Materials to be processed

- UV CIPP
- Felt CIPP
- PVC

Note: Only suitable for processing CIPP liners and PVC!

Field of Application

- Opening of laterals and inlet lines

Article-No.	d1 mm	d2 mm	h mm	Segments	Weight kg
BL 11438 M14H7	30	18	35	10	0.06



linerCUT Pro® Taper/cylinder milling cutter with tungsten carbide tip

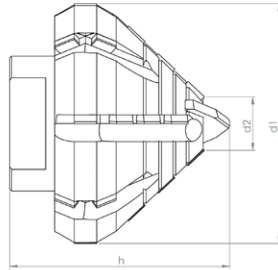

Materials to be processed

- UV CIPP
- Felt CIPP
- PVC

Note: Only suitable for processing CIPP liners and PVC!

Field of Application

- Opening of laterals and inlet lines

Article-No.	d1 mm	d2 mm	h mm	Segments	Weight kg
BL 11441 M14H7	55	20	46	24	0.3

linerCUT Pro® Taper/cylinder milling cutter with tungsten carbide tip

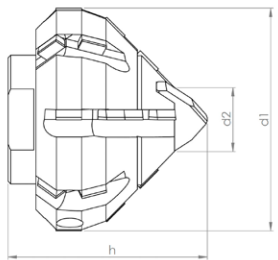

Materials to be processed

- UV CIPP
- Felt CIPP
- PVC

Note: Only suitable for processing CIPP liners and PVC!

Field of Application

- Opening of laterals and inlet lines

Article-No.	d1 mm	d2 mm	h mm	Segments	Weight kg
BL 11439 M14H7	45	20	40	22	0.2



linerCUT Pro® Ball milling cutter

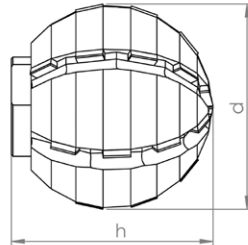

Materials to be processed

- UV CIPP
- Felt CIPP
- PVC

Note: Only suitable for processing CIPP liners and PVC!

Field of Application

- Opening of laterals and inlet lines

Article-No.	d mm	h mm	Segments	Weight kg
BL 11444 M14H7	50	55	24	0.5

linerCUT Pro® Ball milling cutter

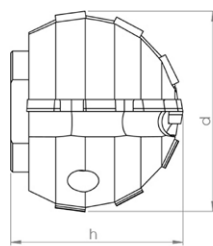

Materials to be processed

- UV CIPP
- Felt CIPP
- PVC

Note: Only suitable for processing CIPP liners and PVC!

Field of Application

- Opening of laterals and inlet lines

Article-No.	d mm	h mm	Segments	Weight kg
BL 11443 M14H7	40	36	12	0.2



linerCUT Pro^{2.0} Ball milling cutter

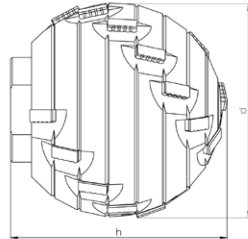

Materials to be processed

- UV CIPP
- Felt CIPP
- PVC

Note: Only suitable for processing CIPP liners and PVC!

Field of Application

- Opening of laterals and inlet lines

Article-No.	d mm	h mm	Segments	Weight kg
BL 11449 M14H7	50	52	22	0.5

linerCUT Pro^{2.0} Ball milling cutter

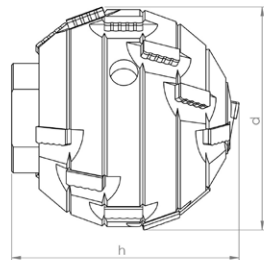

Materials to be processed

- UV CIPP
- Felt CIPP
- PVC

Note: Only suitable for processing CIPP liners and PVC!

Field of Application

- Opening of laterals and inlet lines

Article-No.	d mm	h mm	Segments	Weight kg
BL 11448 M14H7	40	40	18	0.25



D•GRIT Inlet milling cutter

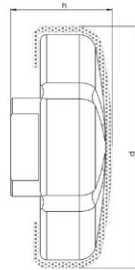

Materials to be processed

- UV CIPP
- Felt CIPP
- PVC

Note: Only suitable for processing CIPP liners and PVC!

Field of Application

- Opening of laterals and inlet lines
- CIPP liner finishing

Article-No.	d mm	h mm	Grit	Weight kg
70011 M14H7	70	30	Diamond	0.5

D•GRIT Ball milling cutter

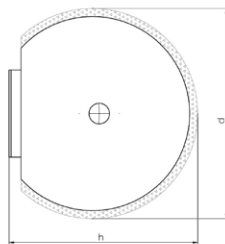

Materials to be processed

- UV CIPP
- Felt CIPP
- PVC

Note: Only suitable for processing CIPP liners and PVC!

Field of Application

- Opening of laterals and inlet lines
- CIPP liner finishing

Article-No.	d mm	h mm	Grit	Weight kg
70002 M14H7	50	48	Diamond	0.45



D•GRIT Ball milling cutter

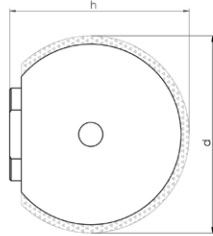

Materials to be processed

- UV CIPP
- Felt CIPP
- PVC

Note: Only suitable for processing CIPP liners and PVC!

Field of Application

- Opening of laterals and inlet lines
- CIPP liner finishing

Article-No.	d mm	h mm	Grit	Weight kg
70001 M14H7	40	38	Diamond	0.25



HM•LINE Mushroom-head milling cutter

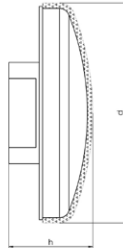

Materials to be processed

- UV CIPP
- Roots
- PVC
- Felt CIPP

Field of Application

- Removal of intruding obstacles
- CIPP liner finishing

Article-No.	d mm	h mm	Grit	Weight kg
50003 M14H7	67	30	Carbide	0.3

HM•LINE Ball milling cutter

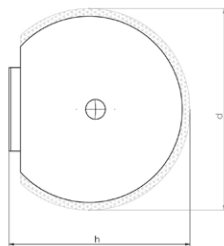

Materials to be processed

- UV CIPP
- Roots
- PVC
- Felt CIPP

Field of Application

- Opening of laterals and inlet lines
- Removal of intruding obstacles
- CIPP liner finishing

Article-No.	d mm	h mm	Grit	Weight kg
50001 M14H7	50	50	Carbide	0.6



HM•LINE Ball milling cutter

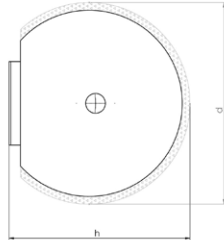

Materials to be processed

- UV CIPP
- PVC
- Roots
- Felt CIPP

Field of Application

- Opening of laterals and inlet lines
- Removal of intruding obstacles
- CIPP liner finishing

Article-No.	d mm	h mm	Grit	Weight kg
50002 M14H7	40	42	Carbide	0.3



VHM•LINE oval shaped

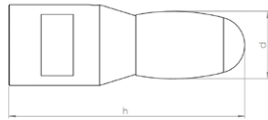

Materials to be processed

- Cast Iron
- Steel

Note: Use on concrete or vitrified clay will destroy the cutting elements!

Field of Application

- Removal of intruding obstacles

Article-No.	d mm	h mm	Segments	Weight kg
60007 M14H7	16	62	1	0.15

VHM•LINE ball shaped

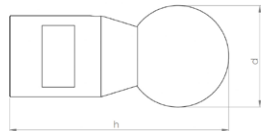

Materials to be processed

- Cast Iron
- Steel

Note: Use on concrete or vitrified clay will destroy the cutting elements!

Field of Application

- Removal of intruding obstacles

Article-No.	d mm	h mm	Segments	Weight kg
60008 M14H7	25	60	1	0.15



Extension 30 mm

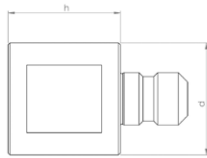

Description

CNC fabricated tool extension for increased working radius of robot arm.

Specification

Stainless steel

Article-No.	d mm	h mm	Weight kg
90120 M14H7	30	30	0.15

Extension 40 mm

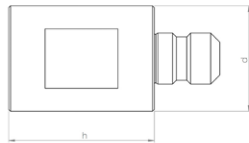

Description

CNC fabricated tool extension for increased working radius of robot arm.

Specification

Stainless steel

Article-No.	d mm	h mm	Weight kg
90121 M14H7	30	40	0.2

Extension 50 mm

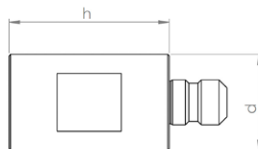

Description

CNC fabricated tool extension for increased working radius of robot arm.

Specification

Stainless steel

Article-No.	d mm	h mm	Weight kg
90122 M14H7	30	50	0.25



Adapter for mounting commercially available shank tools Ø 6 mm

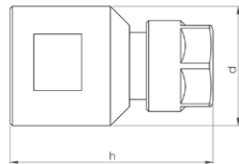

Description

CNC fabricated collet chuck adapter for mounting commercially available shank tools.
e.g. burrs, brushes, flap grinders etc...
Mounting: Shank Ø 6-6,5 mm

Specification

Stainless steel

Article-No.	d mm	h mm	Weight kg
90171 M14H7	30	40	0.1

Adapter for mounting of 3 cutting discs

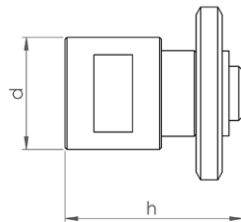

Description

CNC fabricated adapter for mounting of 3 cutting discs.
Mounting shaft Ø 22,2 mm
includes cutting discs and locking disc
NOTE: This adapter cannot be used to mount a single cutting disc!

Specification

Stainless steel

Article-No.	d mm	h mm	Weight kg
90168 M14H7	30	46	0.2

Adapter for mounting of brushes and cutting discs

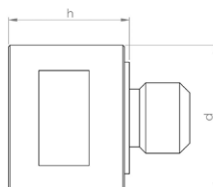

Description

CNC fabricated adapter for mounting of brushes and cutting discs.
Thread: M14 (14 mm O.D.)
Centering ring for cutting disc: Ø 22,2 mm
NOTE: When mounting wheel brushes or cutting discs, a locking disc is also required!

Specification

Stainless steel

Article-No.	d mm	h mm	Weight kg
90112 M14H7	30	25	0.11



Locking disc for mounting of wheel brushes and cutting discs

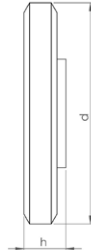

Description

Thread: M14 (14 mm O.D.)

NOTE: Wheel brushes and cutting discs must be mounted using matching adapters!

Specification

Steel, burnished

Article-No.	d mm	h mm	Weight kg
SP 90110	45	8,5	0.07

Mounted point-cylindrical

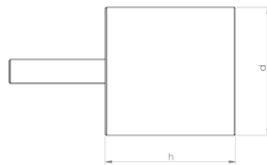

Description

Corundum mounted point, for working on steel and cast iron.

NOTE: Only useable with adapter!

Specification

Corundum

Article-No.	d mm	h mm	Weight kg
81002	32	32	0.08

Cup wheel Ø 80 mm



Description

Corundum cup wheel, for working on steel and cast iron.

Mounting hole Ø 22,2 mm

NOTE: May be used only with matching adapter and locking disc!

Specification

Corundum

Article-No.	d mm	h mm	Weight kg
81003	80	28	0.2



Cup brush Ø 65 mm

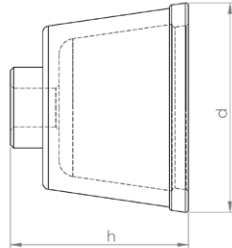

Description

Premium rotary wire brush for finishing work on CIPP liners and PVC.

Mounting hole M14 (14 mm thread O.D.)

NOTE: May be used only with matching adapter!

Specification

Wire thickness: Ø 0,8 mm

Article-No.	d mm	h mm	Weight kg
80020	65	50	0.25

Wheel brush Ø 100 mm

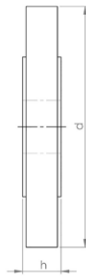

Description

Premium rotary wire brush for finishing work on CIPP liners and PVC.

Mounting hole Ø 22,2 mm

NOTE: May be used only with matching adapter and locking disc!

Specification

Wire thickness: Ø 0,5 mm

Article-No.	d mm	h mm	Weight kg
80018	100	15	0.2

Pin-tipped tongs for safe tool changeover

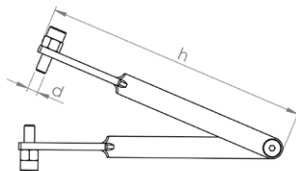

Description

The tongs are fitted with pin (with adjustable gripping depth) which are inserted into the gripping holes of the milling tools, permitting safe changeover without risking damage to the tooling.

Specification

Steel

Article-No.	d mm	h mm	Weight kg
92002	5	150	0.125



N•TEC II[®]
PREMIUM



Premium Diamond Tools for High-Performance Material Removal and Long Service Life

Materials to be processed

- Reinforced Concrete
- Concrete
- Deposits / Fouling
- Cast Iron
- Vitrified Clay

Page 189

BLACK•LINE

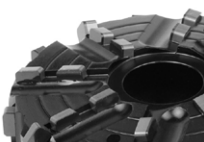

High-Tech Milling Tools made of PCD with Unbeatable Cutting and Stock Removal Performance for Almost Every Material

Materials to be processed

- Concrete
- Deposits / Fouling
- UV CIPP
- Roots
- PVC
- Vitrified Clay
- Felt CIPP

Page 191

linerCUT Pro[®]



Absolutely Smooth-Running and Precise PCD Cutting Tools for Opening CIPP - Optimized for UV CIPP -

Materials to be processed

- UV CIPP
- PVC
- Felt CIPP

Page 193

linerCUT Pro[®] 2.0



Absolutely Smooth-Running and Precise PCD Cutting Tools for Opening CIPP - All Kinds of CIPP and PVC -

Materials to be processed

- UV CIPP
- PVC
- Felt CIPP

Page 194

D•GRIT



Milling Tools with Diamond Granules for Opening CIPP - Optimal for UV CIPP and Lined Cast Iron Pipes -

Materials to be processed

- UV CIPP
- PVC
- Felt CIPP

Page 195

HM•LINE



Cost-Efficient Milling Tools with Carbide Granulate Tipping for Opening and Reworking CIPP

Materials to be processed

- UV CIPP
- Roots
- PVC
- Felt CIPP

Page 196

VHM•LINE



Special Milling Tools for Processing Steel and Cast Iron

Materials to be processed

- Cast Iron
- Steel

Page 197

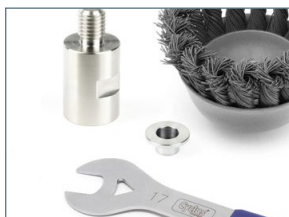

Functional Accessories

High-quality brushes, adapters, extensions, etc.

Page 198



Mushroom-head milling cutter machined for minimum runout

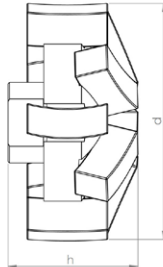

Materials to be processed

- Reinforced Concrete
- Concrete
- Deposits / Fouling
- Cast Iron
- Vitrified Clay

Field of Application

- Removal of intruding laterals
- Surface grinding and milling
- Milling of offset socket transitions

Article-No.	d mm	h mm	Segments	Weight kg
20011 P M10x0.75	46	25	10	0.1



Tapered milling cutter machined for minimum runout

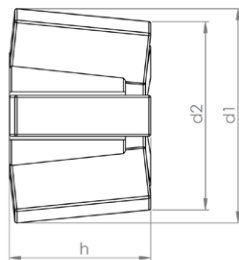
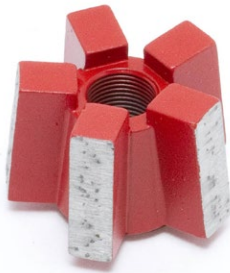

Materials to be processed

- Reinforced Concrete
- Concrete
- Deposits / Fouling
- Cast Iron
- Vitrified Clay

Field of Application

- Preparatory milling of laterals
- Removal of intruding laterals

Article-No.	d1 mm	d2 mm	h mm	Segments	Weight kg
20010 P M10x0.75	30	28	20	5	0.06



Ball milling cutter

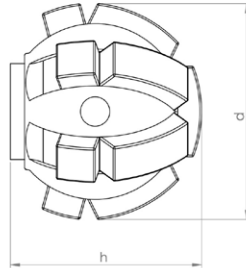

Materials to be processed

- Reinforced Concrete
- Concrete
- Deposits / Fouling
- Cast Iron
- Vitrified Clay

Field of Application

- Preparatory milling of laterals
- Removal of intruding laterals
- Removal of intruding obstacles

Article-No.	d mm	h mm	Segments	Weight kg
20021 P M10x0.75	40	37	13	0.2



BLACK-LINE Mushroom-head milling cutter

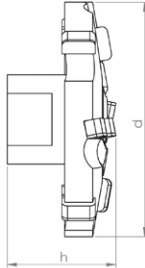
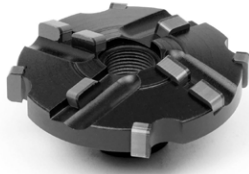

Materials to be processed

- Concrete
- Deposits / Fouling
- UV CIPP
- Roots
- PVC
- Vitrified Clay
- Felt CIPP

Note: Use on steel-reinforced concrete will destroy the cutting elements!

Field of Application

- Surface milling
- Removal of intruding obstacles
- Milling of offset socket transitions

Article-No.	d mm	h mm	Segments	Weight kg
BL 11411 M10x0.75	45	20	10	0.07

BLACK-LINE Cylinder milling cutter

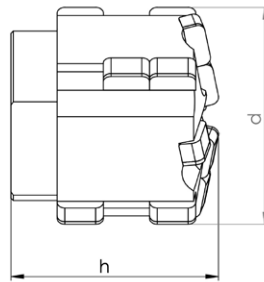

Materials to be processed

- Concrete
- Deposits / Fouling
- UV CIPP
- Roots
- PVC
- Vitrified Clay
- Felt CIPP

Note: Use on steel-reinforced concrete will destroy the cutting elements!

Field of Application

- Opening of laterals and inlet lines
- Preparatory milling of laterals
- Removal of intruding laterals
- Removal of intruding obstacles

Article-No.	d mm	h mm	Segments	Weight kg
BL 11464 M10x0.75	30	24	14	0.1



BLACK-LINE Ball milling cutter

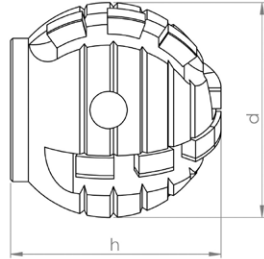

Materials to be processed

- UV CIPP
- PVC
- Roots
- Felt CIPP

Note: Use on steel-reinforced concrete will destroy the cutting elements!

Field of Application

- Opening of laterals and inlet lines
- Removal of intruding obstacles

Article-No.	d mm	h mm	Segments	Weight kg
BL 11408 M10x0.75	30	32	14	0.1



linerCUT Pro® Tapered milling cutter with tungsten carbide tip

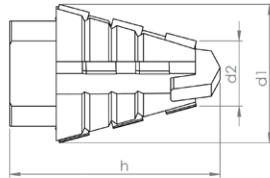

Materials to be processed

- UV CIPP
- Felt CIPP
- PVC

Note: Only suitable for processing CIPP liners and PVC!

Field of Application

- Opening of laterals and inlet lines

Article-No.	d1 mm	d2 mm	h mm	Segments	Weight kg
BL 11440 M10x0.75	22	15	35	10	0.04

linerCUT Pro® Ball milling cutter

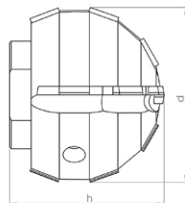

Materials to be processed

- UV CIPP
- Felt CIPP
- PVC

Note: Only suitable for processing CIPP liners and PVC!

Field of Application

- Opening of laterals and inlet lines

Article-No.	d mm	h mm	Segments	Weight kg
BL 11442 M10x0.75	30	29	14	0.1



linerCUT Pro^{2.0} Ball milling cutter

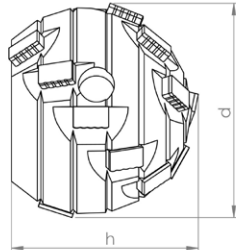

Materials to be processed

- UV CIPP
- Felt CIPP
- PVC

Note: Only suitable for processing CIPP liners and PVC!

Field of Application

- Opening of laterals and inlet lines

Article-No.	d mm	h mm	Segments	Weight kg
BL 11447 M10x0.75	30	25	16	0.1



D•GRIT Ball milling cutter

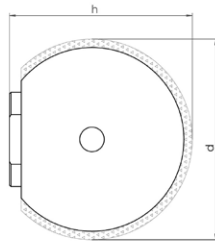

Materials to be processed

- UV CIPP
- Felt CIPP
- PVC

Note: Only suitable for processing CIPP liners and PVC!

Field of Application

- Opening of laterals and inlet lines
- CIPP liner finishing

Article-No.	d mm	h mm	Grit	Weight kg
70003 M10x0.75	30	30	Diamond	0.15



HM•LINE Ball milling cutter

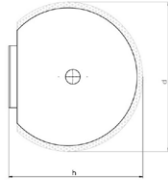

Materials to be processed

- UV CIPP
- Roots
- PVC
- Felt CIPP

Field of Application

- Opening of laterals and inlet lines
- Removal of intruding obstacles
- CIPP liner finishing

Article-No.	d mm	h mm	Grit	Weight kg
50005 M10x0.75	30	32	Carbide	0.15

HM•LINE Half-ball milling cutter



Materials to be processed

- UV CIPP
- Roots
- PVC
- Felt CIPP

Field of Application

- Opening of laterals and inlet lines
- Removal of intruding obstacles
- CIPP liner finishing

Article-No.	d mm	h mm	Grit	Weight kg
50004 M10x0.75	40	30	Carbide	0.15



VHM•LINE oval shaped

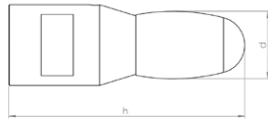

Materials to be processed

- Cast Iron
- Steel

Note: Use on concrete or vitrified clay will destroy the cutting elements!

Field of Application

- Removal of intruding obstacles

Article-No.	d mm	h mm	Segments	Weight kg
60001 M10x0.75	16	55	1	0.15

VHM•LINE ball shaped

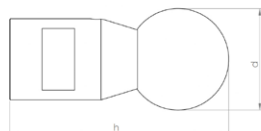

Materials to be processed

- Cast Iron
- Steel

Note: Use on concrete or vitrified clay will destroy the cutting elements!

Field of Application

- Removal of intruding obstacles

Article-No.	d mm	h mm	Segments	Weight kg
60002 M10x0.75	25	56	1	0.15



Extension 20 mm

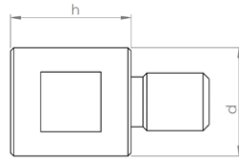

Description

CNC fabricated tool extension for increased working radius of robot arm.

Specification

Stainless steel

Article-No.	d mm	h mm	Weight kg
90179 M10x0.75	18	20	0.06

Extension 30 mm

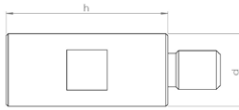

Description

CNC fabricated tool extension for increased working radius of robot arm.

Specification

Stainless steel

Article-No.	d mm	h mm	Weight kg
90180 M10x0.75	18	30	0.06

Extension 40 mm

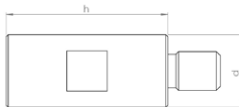

Description

CNC fabricated tool extension for increased working radius of robot arm.

Specification

Stainless steel

Article-No.	d mm	h mm	Weight kg
90181 M10x0.75	18	40	0.07



Adapter for mounting commercially available shank tools Ø 6 mm

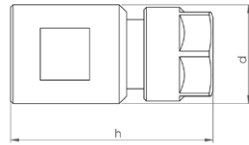

Description

CNC fabricated collet chuck adapter for mounting commercially available shank tools.
e.g. burrs, brushes, flap grinders etc...
Mounting: Shank Ø 6-6,5 mm

Specification

Stainless steel

Article-No.	d mm	h mm	Weight kg
90172 M10x0.75	20	40	0.07

Adapter for mounting of 2 wheel brushes

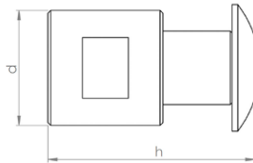

Description

CNC fabricated adapter for mounting of 2 wheel brushes.
Mounting shaft Ø 12,7 mm
includes locking screw and cupped washer
NOTE: This adapter cannot be used to mount a single brush!

Specification

Stainless steel

Article-No.	d mm	h mm	Weight kg
90141 M10x0.75	20	32	0.05

Mounted point-cylindrical

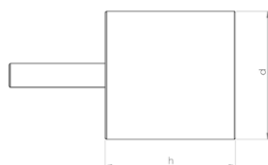

Description

Corundum mounted point, for working on steel and cast iron.
NOTE: Only useable with adapter!

Specification

Corundum

Article-No.	d mm	h mm	Weight kg
81002	32	32	0.08



Wheel brush Ø 45 mm

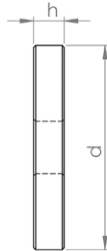

Description

Premium rotary wire brushes for finishing work on CIPP liners and PVC.

Mounting hole Ø 12,7 mm

NOTE: May be used only with matching adapter! Packing unit: 2 pieces

Specification

Wire thickness: Ø 0,3 mm

Article-No.	d mm	h mm	Weight kg
80025	45	8	0.05

Pin-tipped tongs for safe tool changeover

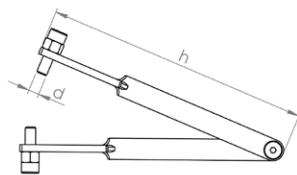

Description

The tongs are fitted with pin (with adjustable gripping depth) which are inserted into the gripping holes of the milling tools, permitting safe changeover without risking damage to the tooling.

Specification

Steel

Article-No.	d mm	h mm	Weight kg
92002	5	150	0.125

Open-end wrench 17 mm

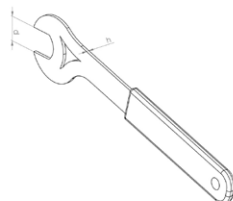

Description

The flat design of the wrench is particularly well suited for milling tools with low base height.

Specification

Steel

Article-No.	d mm	h mm	Weight kg
92001 SW17	17	2	0.08



N•TEC II®



Field-Proven Standard Diamond Tools with Outstanding Value for Purchase Investment

Materials to be processed

- Reinforced Concrete
- Concrete
- Deposits / Fouling
- Cast Iron
- Vitrified Clay

Page 203

BLACK•LINE

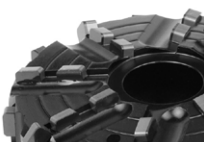

High-Tech Milling Tools made of PCD with Unbeatable Cutting and Stock Removal Performance for Almost Every Material

Materials to be processed

- Concrete
- Deposits / Fouling
- UV CIPP
- Roots
- PVC
- Vitrified Clay
- Felt CIPP

Page 205

linerCUT Pro®



Absolutely Smooth-Running and Precise PCD Cutting Tools for Opening CIPP - Optimized for UV CIPP -

Materials to be processed

- UV CIPP
- PVC
- Felt CIPP

Page 207

linerCUT Pro® 2.0



Absolutely Smooth-Running and Precise PCD Cutting Tools for Opening CIPP - All Kinds of CIPP and PVC -

Materials to be processed

- UV CIPP
- PVC
- Felt CIPP

Page 208

D•GRIT



Milling Tools with Diamond Granules for Opening CIPP - Optimal for UV CIPP and Lined Cast Iron Pipes -

Materials to be processed

- UV CIPP
- PVC
- Felt CIPP

Page 209

HM•LINE



Cost-Efficient Milling Tools with Carbide Granulate Tipping for Opening and Reworking CIPP

Materials to be processed

- UV CIPP
- Roots
- PVC
- Felt CIPP

Page 210

VHM•LINE



Special Milling Tools for Processing Steel and Cast Iron

Materials to be processed

- Cast Iron
- Steel

Page 211

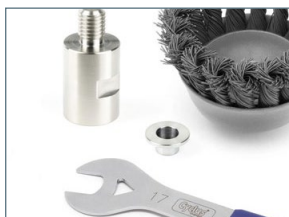

Functional Accessories

High-quality brushes, adapters, extensions, etc.

Page 212



N•TEC II® Mushroom-head milling cutter

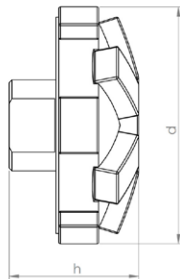

Materials to be processed

- Reinforced Concrete
- Concrete
- Deposits / Fouling
- Cast Iron
- Vitrified Clay

Field of Application

- Removal of intruding laterals
- Surface grinding and milling
- Milling of offset socket transitions

Article-No.	d mm	h mm	Segments	Weight kg
20011 M10x0.75	45	23	10	0.1

N•TEC II® Tapered milling cutter

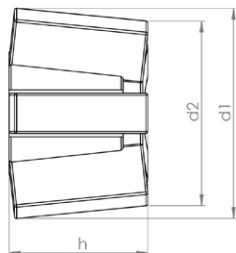

Materials to be processed

- Reinforced Concrete
- Concrete
- Cast Iron
- Vitrified Clay

Field of Application

- Preparatory milling of laterals
- Removal of intruding laterals

Article-No.	d1 mm	d2 mm	h mm	Segments	Weight kg
20010 M10x0.75	30	27	20	5	0.06



N•TEC II Ball milling cutter

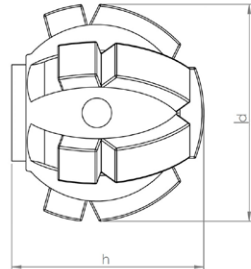

Materials to be processed

- Reinforced Concrete
- Concrete
- Deposits / Fouling
- Cast Iron
- Vitrified Clay

Field of Application

- Preparatory milling of laterals
- Removal of intruding laterals
- Removal of intruding obstacles

Article-No.	d mm	h mm	Segments	Weight kg
20021 M10x0.75	40	37	13	0.2



BLACK-LINE Mushroom-head milling cutter

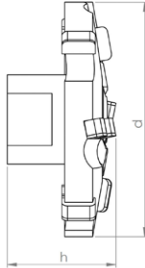
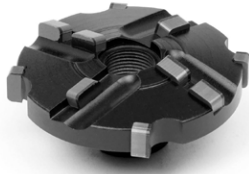

Materials to be processed

- Concrete
- Deposits / Fouling
- UV CIPP
- Roots
- PVC
- Vitrified Clay
- Felt CIPP

Note: Use on steel-reinforced concrete will destroy the cutting elements!

Field of Application

- Surface milling
- Removal of intruding obstacles
- Milling of offset socket transitions

Article-No.	d mm	h mm	Segments	Weight kg
BL 11411 M10x0.75	45	20	10	0.07

BLACK-LINE Cylinder milling cutter

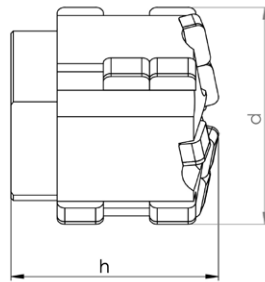

Materials to be processed

- Concrete
- Deposits / Fouling
- UV CIPP
- Roots
- PVC
- Vitrified Clay
- Felt CIPP

Note: Use on steel-reinforced concrete will destroy the cutting elements!

Field of Application

- Opening of laterals and inlet lines
- Preparatory milling of laterals
- Removal of intruding laterals
- Removal of intruding obstacles

Article-No.	d mm	h mm	Segments	Weight kg
BL 11464 M10x0.75	30	24	14	0.1



BLACK-LINE Ball milling cutter

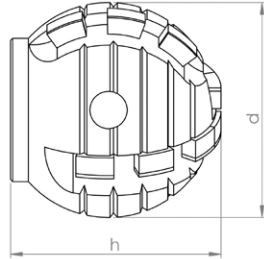

Materials to be processed

- UV CIPP
- PVC
- Roots
- Felt CIPP

Note: Use on steel-reinforced concrete will destroy the cutting elements!

Field of Application

- Opening of laterals and inlet lines
- Removal of intruding obstacles

Article-No.	d mm	h mm	Segments	Weight kg
BL 11408 M10x0.75	30	32	14	0.1



linerCUT Pro® Tapered milling cutter with tungsten carbide tip

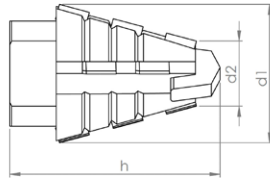

Materials to be processed

- UV CIPP
- Felt CIPP
- PVC

Note: Only suitable for processing CIPP liners and PVC!

Field of Application

- Opening of laterals and inlet lines

Article-No.	d1 mm	d2 mm	h mm	Segments	Weight kg
BL 11440 M10x0.75	22	15	35	10	0.04

linerCUT Pro® Ball milling cutter

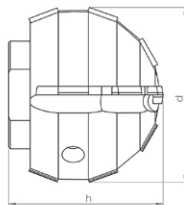

Materials to be processed

- UV CIPP
- Felt CIPP
- PVC

Note: Only suitable for processing CIPP liners and PVC!

Field of Application

- Opening of laterals and inlet lines

Article-No.	d mm	h mm	Segments	Weight kg
BL 11442 M10x0.75	30	29	14	0.1



linerCUT Pro^{2.0} Ball milling cutter

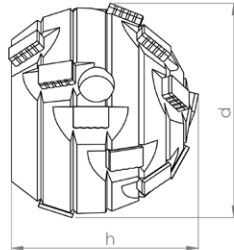

Materials to be processed

- UV CIPP
- Felt CIPP
- PVC

Note: Only suitable for processing CIPP liners and PVC!

Field of Application

- Opening of laterals and inlet lines

Article-No.	d mm	h mm	Segments	Weight kg
BL 11447 M10x0.75	30	25	16	0.1



D•GRIT Ball milling cutter

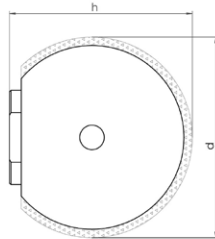

Materials to be processed

- UV CIPP
- Felt CIPP
- PVC

Note: Only suitable for processing CIPP liners and PVC!

Field of Application

- Opening of laterals and inlet lines
- CIPP liner finishing

Article-No.	d mm	h mm	Grit	Weight kg
70003 M10x0.75	30	30	Diamond	0.15



HM•LINE Ball milling cutter

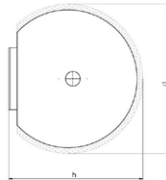

Materials to be processed

- UV CIPP
- Roots
- PVC
- Felt CIPP

Field of Application

- Opening of laterals and inlet lines
- Removal of intruding obstacles
- CIPP liner finishing

Article-No.	d mm	h mm	Grit	Weight kg
50005 M10x0.75	30	32	Carbide	0.15

HM•LINE Half-ball milling cutter



Materials to be processed

- UV CIPP
- Roots
- PVC
- Felt CIPP

Field of Application

- Opening of laterals and inlet lines
- Removal of intruding obstacles
- CIPP liner finishing

Article-No.	d mm	h mm	Grit	Weight kg
50004 M10x0.75	40	30	Carbide	0.15



VHM•LINE oval shaped

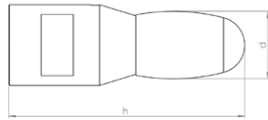

Materials to be processed

- Cast Iron
- Steel

Note: Use on concrete or vitrified clay will destroy the cutting elements!

Field of Application

- Removal of intruding obstacles

Article-No.	d mm	h mm	Segments	Weight kg
60001 M10x0.75	16	55	1	0.15

VHM•LINE ball shaped

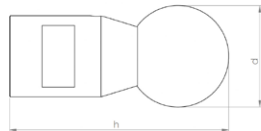

Materials to be processed

- Cast Iron
- Steel

Note: Use on concrete or vitrified clay will destroy the cutting elements!

Field of Application

- Removal of intruding obstacles

Article-No.	d mm	h mm	Segments	Weight kg
60002 M10x0.75	25	56	1	0.15



Extension 20 mm

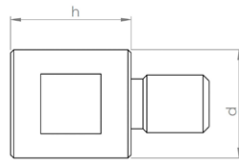

Description

CNC fabricated tool extension for increased working radius of robot arm.

Specification

Stainless steel

Article-No.	d mm	h mm	Weight kg
90179 M10x0.75	18	20	0.06

Extension 30 mm

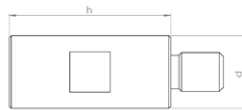

Description

CNC fabricated tool extension for increased working radius of robot arm.

Specification

Stainless steel

Article-No.	d mm	h mm	Weight kg
90180 M10x0.75	18	30	0.06

Extension 40 mm

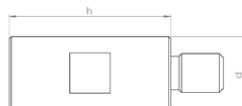

Description

CNC fabricated tool extension for increased working radius of robot arm.

Specification

Stainless steel

Article-No.	d mm	h mm	Weight kg
90181 M10x0.75	18	40	0.07



Adapter for mounting commercially available shank tools Ø 6 mm

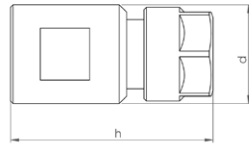

Description

CNC fabricated collet chuck adapter for mounting commercially available shank tools.
e.g. burrs, brushes, flap grinders etc...
Mounting: Shank Ø 6-6,5 mm

Specification

Stainless steel

Article-No.	d mm	h mm	Weight kg
90172 M10x0.75	20	40	0.07

Adapter for mounting of 2 wheel brushes

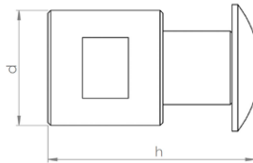

Description

CNC fabricated adapter for mounting of 2 wheel brushes.
Mounting shaft Ø 12,7 mm
includes locking screw and cupped washer
NOTE: This adapter cannot be used to mount a single brush!

Specification

Stainless steel

Article-No.	d mm	h mm	Weight kg
90141 M10x0.75	20	32	0.05

Mounted point-cylindrical

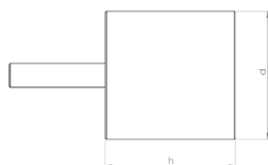
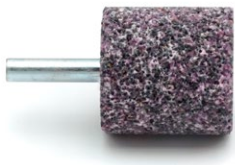

Description

Corundum mounted point, for working on steel and cast iron.
NOTE: Only useable with adapter!

Specification

Corundum

Article-No.	d mm	h mm	Weight kg
81002	32	32	0.08



Wheel brush Ø 45 mm

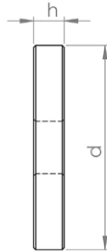

Description

Premium rotary wire brushes for finishing work on CIPP liners and PVC.

Mounting hole Ø 12,7 mm

NOTE: May be used only with matching adapter! Packing unit: 2 pieces

Specification

Wire thickness: Ø 0,3 mm

Article-No.	d mm	h mm	Weight kg
80025	45	8	0.05

Pin-tipped tongs for safe tool changeover

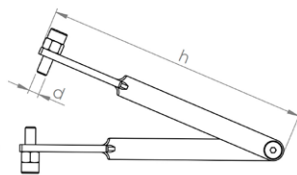

Description

The tongs are fitted with pin (with adjustable gripping depth) which are inserted into the gripping holes of the milling tools, permitting safe changeover without risking damage to the tooling.

Specification

Steel

Article-No.	d mm	h mm	Weight kg
92002	5	150	0.125

Open-end wrench 17 mm

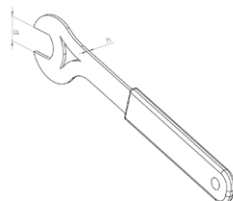

Description

The flat design of the wrench is particularly well suited for milling tools with low base height.

Specification

Steel

Article-No.	d mm	h mm	Weight kg
92001 SW17	17	2	0.08